Get the Habit
of going to your front door when you get up in the morning, and find the Record-Herald awaiting you, filled with fresh and crisp news.

RICHMOND RECORD-HERALD
A RICHMOND PAPER FOR RICHMOND PEOPLE

The Weather
Today: Probably fair. Moderate to fresh westerly winds.

VOLUME THIRTY-ONE—TWENTIETH YEAR | RICHMOND, CALIFORNIA, SUNDAY, MARCH 12, 1922. | NUMBER 59

POLITICS BOOM AT EL CERRITO; KLAN'S BURIAL IS SOLEMN

ARM IS TORN FROM SOCKET WHEN BELT CATCHES HAND

While at work at the Mountain Copper plant at Martinez on Saturday morning Guiseppi Pecciante, for years an employe of the company, caught his hand in a fast moving belt and had his arm torn away just above the elbow.

The frightful accident occurred at 10:45. He was immediately rushed to the hospital. Dr. Fitzpatrick amputated the arm just below the shoulder.

Pecciante has been employed at the smelter for the past fourteen years, and stated following the accident that he had performed the same work on many previous occasions and had never had any trouble before. He has a wife and five children.

BUCK MOITOZA IN AUTO ACCIDENT

M. G. Moitoza, known among a wide circle of friends as "Buck" prominent citizen of San Pablo, ran into the rear end of a truck in East Richmond yesterday evening and broke the radiator on his Ford car. Moitoza had had a new top put on his car, and was returning from Oakland. The tail light on the truck was so dim as almost to be indistinguishable, according to Moitoza, and the collision could not be avoided. The truck was not damaged.

Moitoza was alone at the time.

Woodmen Take In Ten Candidates

Ten candidates were initiated last night at the meeting of Log Cabin Camp, W. O. W. in W. O. W. hall. The degree work was put on by the Wedgewood degree team of Berkeley. After the initiation a program was given as follows: Russian ballet by Zoe Hollenbaugh; wrestling match between Bill Keely and George Hansen; exhibition wrestling match between E. P. Howard and E. H. Howard; vocal solo by Mrs. C. Kenney; paper by Zoe Hollenbaugh; recitation by Miss Benner; banjo solo by Chas. Barlow; cornet solo by S. Osborne; Charley Chaplin by R. L. Estes.

Following the program a big banquet was enjoyed. The banquet committee was composed of George Black, chairman; H. B. Hollenbaugh and J. M. Vanoni. The entertaining committee consisted of K. A. Hoover, chairman, E. P. Howard and J. P. Lucas.

TAMALPAIS DRAPED IN SNOW MANTLE

Real snow mantled the majestical summit of Mt. Tamalpais and coated the crest of the Berkeley high hills yesterday morning. The mercury took a slant and registered 33, the coldest March day for twenty-five years.

Freaky, Fanciful Items Gleaned From Day's News

CHAMPAGNE AT 60 CENTS A QT.—IN GERMANY

The price of champagne and other fine wines and good food is very cheap in Germany, acbording to Herbert D. Clark, of Alameda, on tour of the Rhineland, who writes:

"I drank champagne yesterday at 60 cents per quart—fine Luxemburg champagne served in the hotel in ice buckets. My rooms have steam heat and running water, linen like the finest pocket handkerchiefs. It cats me 70 marks a day (35 cents). Had lunch in the diner on the railroad express train for 60 marks (30 cents), and paid for a quart of fine brew two francs or 14 cents, and the customary 10 per cent tip or 10 marks, otherwise a jitney. Oh, boy, it was like being in a dream.

BLOOMING THIEF STEALS BLOOMING HYACINTHS

The following want ad recently appeared in the Argus, published in "The World's Egg Basket." A friend of the Record-Herald laughed when he read it, brought it in and the force have saw the point. We pass it on:

TEN DOLLARS REWARD—I will pay a cash reward of ten dollars for information that will lead to the arrest and conviction of the party or parties who destroyed and stole my blooming hyacinths. Mrs. Robert Seavy.

TOWEL IN WOMAN'S BODY DOZEN YEARS

WASHINGTON, March 11.—Mrs. Bertha Mellichampe, wife of the Rev. E. W. Mellichampe, pastor of Phoick church, Phoick, Va., was removed to the Alexandria hospital suffering from acute internal pains.

Examinations by a number of physicians failed to reveal the exact cause of the pains, and it was finally decided that an operation would be necessary to determine the source of the ailment.

The operation revealed a 13-inch towel which had been left following an operation for appendicitis nearly 12 years ago.

BOY, 14, PREFERS SUICIDE TO SCHOOL

DETROIT, Mich., March 9.—Resenting and brooding over his father's peremptory order that he must continue to attend school, Arthur Coleman, 14 years old, shot and killed himself in his home. After a bitter quarrel the boy left a note in which he bade his father and stepmother farewell.

MATERNITY HOSPITAL FOR LIVE STOCK

DETROIT, March 11.—Officials of the Detroit Stockyards, at the behest of the Detroit Humane Society, have provided a "maternity hospital" for animals at the yard.

This is believed here to be the first animal hospital of its kind in the country.

A large number of cattle are taken to the institution each week, it was announced.

Richmond Club To Review Late Novel

"Literary Day" will be observed by the Richmond Club on Monday.

Mrs. C. R. Alexander will have charge of the program, which will embrace a review of Ernest Poole's book "Blind." By Mrs. C. F. De Shields.

IS WINEHAVEN AFFECTED BY RUTTER BAN ON NEW CULT?

What effect will the order prohibiting the Rosikrucians to buy wine have upon the great warehouse at Winehaven?

Some time ago it was reported that in the Richmond store rooms of the California Wine Association at Winehaven reposed something like 3,000,000 gallons.

This is hearsay.

The great yards and cellars where the fermented juice reposes and ripens in great quantities is a sort of "No Man's Land," to most laymen.

At any rate, Federal Prohibition Director Samuel F. Rutter has issued his ultimatum, addressed to all bonded wineries, that no more wine will be sold the "cult" until further orders.

The Rosikrucians will have to get along on 5000 gallons of wine for awhile, and until Rutter has gone further into the case, it is reported.

There is promise of Rutter's calling before him the "pontifex" and certain "illuminati" for further light on the "cult."

The Rosikrucians receive a fee of $60 per capita, it is stated, and Rutter is anxious to know how much is for "cult" and how much for wine.

VETS TO DISCUSS VOLSTEAD ACT

Honor Post, Veterans of Foreign Wars, recently formed here with a strong, active membership, plan at an early date to send a large delegation to San Francisco and be guests of one of the large posts of that city.

Capt. Ben W. Speir, prominent veteran of two or three foreign expeditions, and conspicuous in forming the local post, told the Record-Herald that at the next meeting here on March 15 some interesting developments may be looked for on the subject of the enforcement of the Volstead act, and on adjusted compensation for ex-service men.

'Oakland Plan' to Give Aid Here to Unemployed

Richmond's unemployment situation again will be brought to the attention of the city council at their meeting Monday evening.

The so-called "Oakland Plan" will be discussed, this plan having heretofore been suggested to the council by R. H. Curry.

The scheme is for the employed to contribute 1 per cent of their wages, weekly, for eight weeks. The funds so derived are to be applied to the needs only of bona fide residents of Richmond.

A marriage license was issued on Friday in San Francisco to Arthur Platts, 28, Richmond, and Grace Layne, 24, San Francisco.

Klansmen At Oakland When Member Dies Read Rites

The first known Ku Klux Klan funeral in the Bay region was held Friday afternoon in Oakland for Geo. H. Brown, 545 Pacific avenue, Alameda, whose widow admitted yesterday that he was a klansman.

Suddenly appearing at the conclusion of the regular services, a dozen robed and hooded men entered the chapel of the California Crematory, Oakland, placed a floral piece bearing the klan's insignia on Brown's casket, recited their ritual and disappeared as mysteriously as they had come.

The Ritual

As they left the church the leader handed to one of those who were present a slip of paper bearing the ritual he had recited. It read:

God of all, author of all good! Thou who didst create man and so propose that man should fill a distinct place and perform a specific work in the economy of Thy good government. Thou hast revealed Thyself and Thy workings in the life and passing of this man—a Klansman. And death having summoned his departure, may the Saviour's blood have washed him from all impurities, perfected his initiation and thus prepared, let him enter the Empire Invisible and repose his soul in perpetual peace. Amen.

WELBURN WILL ADDRESS LEGION

Nelson G. Welburn, federal law specialist, and commander of the Vallejo post, American Legion, was in Richmond Friday for his final conference with clients here, winding up the matter of income tax reports.

Welburn has accepted an invitation from Commander T. M. Carlson, of Richmond Post No. 10, to address the Legionaires here at an early date. He also has been requested to speak to Honor Post, Veterans of Foreign Wars.

As a straight-from-the-shoulder speaker, Welburn has few superiors, and he evidences peculiar facility on the subject of soldier legislation.

Let Women Smoke If They Like Says Preacher

PHILADELPHIA, March 11.—If women crave the sweet solace of tobacco to dispel the cares and disappointments of this weary world they have just as much right to it as any man, says Dr. Russell H. Conwell, president of Temple University and pastor of the Baptist Temple.

"Why should men have this custom all to themselves?" he asked. "Don't deny tobacco to the women and allow it to the men. That is not equality.

"But aside from that, I do not believe in smoking for either sex."

Simple Statement of Facts Concerning the Flag Episode

On the staff of the Record-Herald are four men who served with the colors during the World War. All of them were honorably discharged with records of "honest and faithful" service.

None of them was awarded the Croix de guerre, and not one of them wears the Congressional Medal, but Milton, the Blind Poet wrote, "he also serves who only stands and waits."

One of these ex-service men handles the news as it finds its way into the news room every night when most of you good people are in bed.

Friday night shortly before midnight, Thomas M. Carlson, commander of Richmond Post No. 10, American Legion, accredited member of the California bar and recently elected esteemed leading knight of Richmond Lodge No. 1351, Benevolent and Protective Order of Elks, came into the office in response to a request for information about a speech which he had made earlier in the evening to the American Legion Post.

Selvy Told Carlson

In the course of the interview, Carlson informed the writer that Hugh R. Selvy, proprietor of the Royal Pharmacy, 812 Macdonald avenue, had informed him that on Friday afternoon he had seen what he was reasonably sure was an American flag flying dirty and bedraggled folds from a window on the second or mezzanine floor of the new Turner & Dahnken Theater, which is under construction across the street from the Royal Pharmacy.

Carlson Told Legion

At the Legion meeting, so Carlson said, he had brought to the attention of the members the matter which had been reported to him by Selvy.

Commander Carlson then appointed a committee composed of Messrs. Mills, Silva and Fulkerson, with instructions to investigate the matter on Saturday morning.

Newspaper Man Urges Action

When Carlson informed the writer of what had been undertaken, the writer suggested that immediate action be taken. Agreeable to the suggestion Carlson and Burt Stuart (Stuart is an employe of the Standard Oil Company and a member in good standing of the Richmond Lodge of Elks) and the writer repaired to the new T. & D. theater. Carlson climbed up to the mezzanine floor, got the flag and the garments heretofore mentioned and the writer carefully carried the flag to the office of the Record-Herald.

Flag In Sorry Plight

The flag was filled with dirt and mortar; its folds had been torn in divers places and there were several knots tied in it.

The story was written and appeared in the Record-Herald Saturday morning.

The flag was placed in the front window of the office of the Record-Herald in order that men, women, boys, girls and infants in arms might see to what base and lowly state even Old Glory might fall, if abused or neglected.

The afternoon paper stated that "workmen hotly deny any disrespect" to the flag.

Some Definitions

Funk & Wagnalls, publishers of the Literary Digest and of some rather dependable dictionaries, define disrespect as "discourteous." Discourtesy is defined by the same authorities as "rude behavior."

The afternoon paper says "a committee was named by the Legion and they went to the building late at night and removed the flag, which was found on a window sill," etc.

Neither Carlson, Stuart nor the writer encountered the committee or any of them at the T. & D. Theater when the poor old flag was rescued from its berth of dirt.

The writer is not boasting of his love for the flag.

Loyalty Speaks For Itself

A loyal American does not have to proclaim from the housetops that he IS loyal.

"By their works ye shall know them."

A good woman never has to issue hand bills asserting her chastity.

Pardon!

Hugh Selvy, druggist mentioned above, told the writer last night that he not only had seen the flag flapping its sad and sorry folds from the window of the new T. & D. theater, but that he called the matter to the attention of O. N. Rothlin, of the Rothlin Music Company, who, he says, agreed that it appeared to be an American flag.

"I felt that it was a matter for the American Legion to handle, and I gave Carlson the information," Selvy told the writer last night.

Some More Elks

The writer and two other members of the Record-Herald staff are bona fide members of the Benevolent and Protective Order of Elks, carrying paid-up cards therein.

The writer intended no reflection upon Dan Reardon, manager of the T. & D. Theater, whom he believes to be a good, American citizen.

Writer Belongs to Legion

Another thing: The writer is a member of the American Legion, sworn to uphold the Constitution and the flag. He does not believe that the flag of his forebears, which is his flag, is treated with decency or respect, when its red, white and blue folds are permitted to lie in grime and dirt, or when its bright stars are dimmed by filth.

"If this be treason, make the most of it."

"Y" Directors Will Meet Monday Eve

The regular meeting of the Board of directors of the Y. M. C. A. will be held in the Y. M. C. A. club rooms on Monday evening, March 13, at 7:15. As this will be a very important meeting, all the directors are urged to attend.

G. F. BARTH IS HELD ON INSANITY CHARGE

G. F. Barth, formerly of San Francisco, was arrested yesterday by the local police on a charge of insanity. Barth had started to tear down a building on Twelfth street, imagining that the property belonged to him. He will be taken to Martinez to be examined.

POLITICIANS AT EL CERRITO ARE GROWING VERY ACTIVE

The prediction is made that the city election to be held at El Cerrito on April 10th, will be one of the most exciting since the town was incorporated.

There are nine candidates in the field at the present time, and there is much mystery surrounding the taking out of additional nomination papers last Thursday evening by some of the candidates who have already been circulating petitions.

The question is being asked on all sides "Who are the additional petitions for?" Time for filing petitions closes on March 21, and if there is anything to the talk that is current in the county line town, there will be a number of additional candidates who will enter at the last minute.

One of the latest entrants in the fight is Kirk E. Grey, former trustee and who is admittedly very strong. His throwing his hat in the ring has upset all calculations of those who devote their time to doing city politics. As there are three trustees to be elected, such a thing is not unlikely that the control of the board of trustees may pass into hands other than are now in the saddle.

As one prominent resident of El Cerrito remarked yesterday, "Watch for things to start immediately after March 21."

Richmond Woman Wins Divorce in Ventura Court

Mrs. Mary Soares, of Eleventh street and Nevin avenue, won an interlocutory decree of divorce from her husband, Antone John Soares, in the Superior court of Ventura county Friday. She also was awarded the custody of two children; $1850 by way of property settlement, and $8 per week each for the support of the children. The original action was started by Soares, who sued for divorce. Mrs. Soares was represented by Attorney Will S. Robenson of this city.

Robenson motored to the southern city and was accompanied by his wife. En route home early Saturday morning they encountered snow at San Jose. The storm was so severe that they were forced to make a stop.

Cruelty Charged By Richmond Woman

Josephine Nerone of Richmond on Saturday filed suit for divorce in the Superior Court against Daniel Nerone on grounds of cruelty.

The complaint recites that they were married in 1907 and have three children, the custody of whom is asked by the plaintiff in the action. According to the complaint the defendant called the plaintiff vile names on a number of occasions and it is further alleged that threats were made against her life. She asks $75 monthly as alimony.

Pierce & Carlson are attorneys for the plaintiff.

RICHMOND RECORD-HERALD
A RICHMOND PAPER — FOR RICHMOND PEOPLE

A Consolidation of the Record-Herald and Richmond News
Published every Morning except Mondays and days following Holidays, by the
RECORD-HERALD PRINTING AND PUBLISHING CO.
Telephone Richmond 70 — 1030 Macdonald Avenue

G. E. MILNES........................President and Manager
GROVER E. MILNES........................Business Manager

Entered at the Post Office at Richmond, Cal., as Second-Class Matter.

Official Paper, City of Richmond

Subscription Rates

1 year................$6.00
6 month................$3.00
1 month, by carrier... 50c
Single Copies, Five Cents

2

THINKOGRAPHS By F. J. HULANISKI

SUNDAY MORNING CHATS

We will discuss the general news of the day and hour this morning, instead of preaching any sermons, as we do not feel overly preachified today, and besides the other local preachers are perfectly capable of giving you sufficient along those lines to last you until next Sunday, and if you don't go to church this morning and get the benefit of it, and chip in the customary two-bits, then it is your own fault. As proof of this we cite the following conversation which occurred between Harry Plate and Judge Hall. The Judge had been to church, but Plate had missed the services for some reason or other, and meeting the Judge on the street asked: "What did the minister preach about this morning?" to which the Judge replied: "He preached about two hours."

* * *

There are so many good and kind people in Richmond who are always on the lookout to do some kind and good deed that a fellow has to get up early in the morning to get a chance at anything along those lines, or somebody else has beat him to it. Every time we get such a notion in our head, and an opportunity bobs up for executing it, and we start in to get busy at it, we find that a dozen or two other folks around here have already attended to it. A few days ago we noticed in the news columns of this paper that a soldier who had seen much service and many hardships in Siberia, wanted some kind of work to help him support a wife and child, and was willing to do any kind of work offered. We phoned right down to the office to send him on out to the 2x4 ranch for a few weeks, to help us spade up and make the spring garden, but, bless your heart, a whole lot of other Richmondites had been burning up the wire, offering him jobs, and one man had come into the office, threw down a ten-dollar bill and ducked out without even giving his name. When it comes to kindness and all that sort of thing, nobody can head off these pestiferous and energetic Richmondites. We have claimed thousands of times that they were the best people on earth, and keep right on proving it almost every day.

* * *

Speaking of churches and religion, as one ought to, more or less, on the Sabbath, reminds us that the Holy Rosikrucians, a religious cult over in San Francisco and elsewhere, have just got into difficulty with the Government prohibition directors, because of buying wine for communion purposes by the carload instead of by the bottle or case, and the authorities want to know if they drink it all or take a bath in it. We never heard of the Holy Rosikrucians before, and don't know what particular brand of religion they have. Their brands of wine, however, seem to be of the best, and in large and copious doses. They are like the Baptists in one matter—they believe in immersion, only they take theirs in wine while the Baptists stick to water. In this the Baptists are right. We never heard of water, in moderate doses, either internal or external, hurting anybody yet. This sect over in the City claim that if they are shut off from their flood of wine it will be contrary to the Constitution of the United States, but we doubt very much that the Constitution ever intended people to go swimming in wine, for sacramental or any other purposes. They point to a verse in the Bible, Amos, ix: 15, which says: "They shall plant vineyards and drink the wine thereof, sayeth the Lord thy God." We are not even well enough posted on the Bible to know whether such a verse is in it at all or not, but, for the sake of the argument, let us admit that it is. Then the fact sticks up, according to the testimony, that these geeks never planted a vineyard in their lives, but put in most of their time soaking up the wine from vineyards that somebody else has planted. It seems that the cult, or religion, or whatever it is, originated down in Los Angeles and then spread to San Francisco, and that thousands of members of the rich men's clubs of those cities claim to embrace it. We are not surprised. Los Angeles is a suburb of Hollywood, where most any old thing is embraced. Two things they are strong on down there—booze and embracing.

If wine is to be used at all for sacramental purposes (and we confess that we cannot see any sense whatever in its being so used at all, when grape juice would answer the same purpose), then a sip is sufficient, instead of a flood or deluge of it. The Holy Rosikrucians may be extremely holy, but it looks like they have altogether too much religion, which, also, is among the possibilities. One can get too much of even a good thing. Likely, though, they have merely got it in the wrong place—in their stomaches instead of their hearts and souls. At any rate, whether they have a thirst for religion or not, they sure have a thirst for wine, that giveth its color in the cup and in the end stingeth like the application of an ironing board across the calf of the shirt.

* * *

In the "Smatter Pop" funny section today is a bit of childish philosophy that will not do any of us harm to soak in. The little boy states to "Pop" that while it costs lots of money to buy an automobile or an airplane, it only costs three cents to buy a lollypop. The point is that if you can manage to be contented sucking a lollypop, it will cost you but very little, but if you want to burn up the state highways and take tailspins in the air, and all that sort of thing, you have to first become possessed of a large bundle of kale, and then if you haven't got it discontent sets in and causes grouch and a sour disposition. Moral, get a lollypop and look happy.

* * *

We nearly fell out of the chair last evening upon reading that the United States has filed a demand with the reparations committee of the Allies for the immediate payment of $241,000,000 as expenses of keeping our soldiers all this time in Germany, guarding the Rhineland in the interests of the Allies and their financial claims against Germany. This ought to have been demanded and collected long ago, but the wonder is that our government has developed nerve enough and sense enough to realize it. Probably it has been hearing from the people through the newspapers, finally, and a ray of sense has penetrated its ivory dome. Why should not the Allies pay the expense of our keeping a small army there to help them? It is none of our funeral and we are not interested; it is all for their benefit. The dispatch says the indemnity payments by Germany for this year had already been apportioned to the various Allies. Sure! And it would never occur to them that the United States should have anything, even as an expense account. Of all the selfish and greedy mutts on the face of the earth, Europeans are just exactly that, and then some. They all shine as pickpockets.

* * *

Arthur Brisbane said yesterday that in getting ready to die if the average mortal would read up on astronomy and learn that if into nebulous space was thrown this earth and ten million more like it, it would be like dropping a few grains of fine sugar into the Pacific ocean, he would realize that what happened to him probably did not matter. Well, speaking from the standpoint of astronomy, that may all be so, but whether the cosmos be small or great does not matter to the individual as far as what is to happen to him is concerned. Just how the matter of a fire, for instance, being large or small, has any bearing upon the fact that the burn hurts, we fail to savvy. We had just as soon be thrown into a big nebula as a little one, or vice versa. What we are interested in is not so much the size of the place we are going to as to whether the climate is congenial and also whether we are to be up against crowns and harps or hoofs and horns and brimstone.

* * *

Also, Brisbane notes that prayer is helpful, because the Mohammedans gain courage and strength after praying to Allah, who was a creature of Mohammed's invention. We have always contended that. There is something in prayer that always gives strength and courage and makes for the better, no matter who or what the prayer is directed to. A great many strange peoples pray to many strange gods, but if they are earnest in it, and their belief strong, it will do them good and make better men and women of them. They will then go out and do things, and do more right and less wrong. Our Christian people pray to God, through Christ. Mohammedans pray to Allah; Japanese and others pray to Buddah; tribes in Africa pray to the sun. This is all to the good and harms no one. Incidentally it proves that there is an inherent instinct in all mankind to acknowledge a Great Power over all, a Master Mind that controls the destiny of the world and its every inhabitant, and all other worlds and their inhabitants. No matter who or what you are praying to, it is far better than swearing to or at anybody or anything. We would rather see a Chinaman bowing down to a Joss, burning punk, than to bow down to any sort of a devil dishing out bunk.

CHEVROLETS AND BUICKS FIRM

C. C. Kratzer, local Buick and Chevrolet dealer, has two driveaways of Chevrolet cars from the Chevrolet plant in Oakland, and one carload of Buicks from the Howard Automobile Company of San Francisco this week, making a total of ten cars which were delivered to their respective purchasers upon arrival in Richmond, as follows:

T. Kobayashi of San Pablo, a painter at the Sante Fe Shops in Richmond, being a satisfied Buick owner has taken delivery of a new 1922 Model 45 Buick five passenger car which he will use daily going to and from work.

R. F. Hollenbeck, employee of Blake Bros. Quarry, living at the Raymond Apts., took delivery of a 1922 Model "490" Chevrolet touring this week from C. C. Kratzer, local Chevrolet dealer.

N. Asaro well known fish dealer at the Richmond Market purchased a 1922 Model "490" Light Delivery Chevrolet truck which he will use in his business, from C. C. Kratzer.

J. P. Van Valkenburg, of Crockett an employee of the California-Hawaiian Sugar Refinery Corp., in that city has taken delivery of a 1922 Model "490" Chevrolet touring this week from C. C. Kratzer, local distributor of Chevrolet cars, which he will use in touring the state of Calif. when his father arrives from the Hawaiian Islands where he has lived for years.

A 1922 Model 35, five passenger Buick "Four" was delivered to Ed Lynch of Antioch this week by C. C. Kratzer, local Buick distributor of Contra Costa County.

R. E. Schrader, well known coal dealer of Richmond has purchased a 1922 Model "490" Light Delivery Chevrolet truck which he will use in his business in transporting coal, from the local Chevrolet dealer, C. C. Kratzer.

Another well known Santa Fe Shop employee of Richmond has purchased a 1922 Model "35" Five passenger Buick "Four". After careful consideration Tom Powers chose the Buick "Four" as the car for his family, which he took delivery from C. C. Kratzer, local distributor this week.

F. L. Rison, of 1228 Roosevelt Ave., employee of Standard Oil Co., will take delivery of a new 1922 Model "45" Five Passenger Buick Six from the local dealer, C. C. Kratzer. Mr. Rison will use this car for his own private use together with his family.

PERMIT SOUGHT TO OPERATE AUTO EXPRESS

Permission to operate a passenger express service between Richmond and Giant has been askd of the State Railroad Commission by Jose Torres.

CUT THIS OUT—IT IS WORTH MONEY

Cut out this slip, enclose with 5c and mail it to Foley & Co., 2835 Sheffield Ave., Chicago, Ill., writing your name and adress clearly. You will receive in return a trial package containing Foley's Honey and Tar Compound for coughs, colds and croup; Foley Kidney Pills for pains in sides and back; rheumatism, backache, kidney and bladder ailments; and Foley Cathartic Tablets, a wholesome and thoroughly cleansing cathartic for constipation, biliousness, headaches, and sluggish bowels. Sold everywhere.—Adv.

First Nationals Playing Ball Today

Today at 10 o'clock the First National Bank baseball team of this city will meet the Fiori Figon Hardware Company team of Oakland, at Washington Park, Alameda. The bank team recently beat their rivals in a game on the local diamond by the score of five to four. A fast game is anticipated today.

AMUSEMENTS

T. & D. THEATRE RICHMOND

Sunday Big Vaudeville Bill
—All Headliners—
—HEADED BY—
AMERICAN NEWSBOY QUARTETTE
Harmony, Comedy Singers

"QUEEN"
The Roller Skating Bear

NORTON & KANE
Comedy Team

GARRISON & LEE
Comedy Singing and Dancing

LENA TORIANI
Petite Accordionist

MAY McAVOY
—in—
"A VIRGINIA COURTSHIP"

Don't miss the Bear Act—The World's Most Wonderful Educated Bear. Watch her drive an automobile on Macdonald Ave. Sunday.

Macdonald Theater

TODAY
FRANK MAYO
"THE SHARK MASTER"
JOSEPHINE HILL
—in—
"THE CALL OF DUTY"
"SKY RANGER" (Serial)
SNUB POLLARD
—in—
"THE CORNER POCKET"
(Comedy)
and
MUTT AND JEFF
Tomorrow—BUCK JONES

FULTON

The Beautiful Drawingroom Theater of OAKLAND

Beg. Sunday Matinee (Today)

"The Elton Case"

New York's Most Recent and Most Sensational Drama
(First time in Oakland)

Depicting the love and sacrifice of a sister for a weak brother who stakes her all, looses, welches, is convicted and cleared. Requiring three interesting and gripping hours to tell.

With
NANA BRYANT
HARLAND TUCKER
and all of the
FAMOUS FULTON PLAYERS

Phone Lakeside 73

Next Sun: "NIGHTIE NIGHT"

Green Sleeves Win Husband

Everett was fascinated. There was no doubt about that. It came upon him with a suddenness that was so overpowering that Eleanor was about the easiest thing to look at he had ever had the pleasure of seeing. So he looked and looked and continued to look. Then slowly his mind began to function again and Everett began to think how perfect it woud be to have this vision of loveliness to look at forever and ever. Ever since they were kids and he and Eleanor had known each other, they had played tennis and hiked and he had always thought of her as a "good scout." But tonight somehow she had lost all the tomboyishness that he had known. She was a lovely girl with her golden hair glowing. And her crisp, dark taffeta, with the green sleeves, seemed to fascinate him. Those green sleeves Everett noticed were wonderful with her hair. And suddenly it dawned upon him that he wanted Eleanor forever. Not for a pal, but for a wife. And after he had found voice to state his thoughts and it was all settled, Eleanor thought how glad she was that she had selected that particular dress with the alluring green sleeves at Cherry's at 515 13th street. She was so happy when she thought what a small amount she had to pay down and how easy it would be to make the remaining poyments. Cherry's store for men is at 528 13th street.—Advertisement.

BEST QUALITY
COAL
HAY—GRAIN—WOOD
C. J. LAMBRECHT
Phone—1058—Rich
2228 MACDONALD AVE.

Kuudson Auto Top Company
AUTOMOBILE TRIMMING
TOPS RECOVERED
SEAT COVERS
2523 Broadway
Oakland, Calif.
ESTIMATES CHEERFULLY GIVEN

Oakland Motorcycle Supply Company
MOTORCYCLES BOUGHT, SOLD AND EXCHANGED
A complete stock of new and used parts for all makes of motorcycles.
Phone Oakland 355
270 TWELFTH ST. OAKLAND

Be Sure You're Right

Your battery may seem to be so full of life that you may conclude everything is O. K.

But it pays to be sure, because batteries sometimes die very suddenly, right when they seem to be in the best of health.

Here at Battery Headquarters we know the facts before we tell you either that your battery is in good shape or that it needs repairs or replacement.

Everything's done here according to Willard National Standards of Service.

PIONEER BATTERY COMPANY
C. R. ALEXANDER, Prop.
1117 MACDONALD AVENUE
Representing Willard Storage Batteries

LOS ANGELES HOTEL LEE
$1.50 with bath single
6th & FIGUEROA STS
Wm. B. CLARK, Prop.
All Depot Cars Pass The Door
quiet, homelike, congenial, morally and physically clean, free from the spectacular; an hotel you can safely patronize and recommend; particularly attractive to women traveling alone.
GARAGE CONNECTED
CAFÉ NEXT DOOR
RATES $1.00 to $4.00 MODERN EUROPEAN
THE HOUSE OF COMFORT

High Grade Clean Fresh Meat
Telephone your order for any kind of meat, and we will give your order special care.
Chickens a Specialty.
UNION MARKET
2214 Macdonald Avenue. Phone Richmond 86

Tilden Lumber Co.
Price—Quality—Service
E. M. TILDEN, President
Office and Mill—llth St. and Nevin Ave. Phone Richmond 81.
YARDS—Oakland, Berkeley, Richmond and Crockett.

DO YOU KNOW WHY—Nobody Ever Wins in a Poker Game?

Drawn for this paper By Fisher

SYNOPSIS.

CHAPTER I.—Occupying a dilapidated shack in the Silent City, a squatter settlement near Ithaca, New York, Polly Hopkins lives with her father, small Jerry, and an old woman, Granny Hope. On an adjacent farm, Oscar Bennett, prosperous farmer, is a neighbor. He is secretly married to Evelyn Robertson, supposedly wealthy girl of the neighborhood. Polly alone knows their secret. Marcus MacKenzie, who owns the ground the squatters occupy, is their determined enemy. Polly overhears a conversation between MacKenzie and a stranger, in which the former avows his intention of driving the squatters from his land. The stranger sympathizes with the squatters, and earns Polly's gratitude.

CHAPTER II.—Evelyn Robertson discovers from her mother that they are not rich, as she supposed, but practically living on the bounty of Robert Percival, Evelyn's cousin.

CHAPTER III.—Polly learns from Evelyn that the sympathetic stranger is Robert Percival. Evelyn charges Polly with a message to Bennett, telling him she can give him no more money, and urging him to be patient. She already bitterly regrets her infatuation with and marriage to the ignorant farmer.

CHAPTER IV.—Polly conveys her message, and Oscar makes threats. He insists Evelyn meet him that night. Polly has her father and Larry Bishop, a squatter who has suffered from the enmity of MacKenzie, take an oath to do him no injury.

CHAPTER V.—Evelyn unsuccessfully tries to get money from her mother with which to buy off Bennett and induce him to leave the country, giving her her freedom. She is really enamored of Marcus MacKenzie. At the arranged meeting that night Bennett threatens Evelyn with exposure unless she procures money for him.

CHAPTER VI.—Polly meets Robert Percival, and they are mutually attracted, Polly's feeling being something like adoration.

CHAPTER VII.—Overhearing a conversation between Polly and Robert Percival, Bennett, really caring nothing for Evelyn and fancying himself in love with Polly, waylays the girl when she leaves Percival and abuses and threatens her. Percival returns and thrashes the farmer. He asks Polly in what way he can aid her and she begs him to help the squatters. Percival is rich and influential, though lacking the power of MacKenzie, but agrees to do his best. MacKenzie visits the Hopkins shack with an offer to the squatters, through Hopkins, to leave the vicinity, offering them a trifling sum of money. The offer is refused and MacKenzie threatens to burn their pitiful dwellings and leave them homeless.

CHAPTER VIII.—Polly visits Percival in the Robertson home in an effort to enlist his aid, and he is on the point of declaring his love for her, when the girl, in a panic, flees. MacKenzie asks Evelyn to be his wife. The girl agrees to marry him after he has bought the Bennett farm and got rid of the squatters. Robert fails in an effort to secure the aid of Mrs. Robertson and Evelyn in a project to help the Silent City people.

CHAPTER IX.—Knowing Bennett's infatuation for Polly, Evelyn tries to induce the girl to promise to marry him, he having agreed to release Evelyn to secure Polly. In love with Percival, though scarcely realizing it, the girl refuses. Meeting Robert next day, he tells her he loves her, and she acknowledges a similar feeling for him. MacKenzie lays a trap for Hopkins and the latter is arrested.

CHAPTER X.—Polly goes to the Robertson home to enlist Percival's aid in freeing her father. MacKenzie jeers at her. He is also deaf to Robert's pleadings, and the latter, though assuring Polly of all the help he can give her, feels himself powerless.

CHAPTER XI.—A week later Polly, alone during a heavy thunder storm with her little brother and Granny Hope, has a visit from Evelyn. She tells Polly something has "struck" Oscar. The two women carry him from the road into the shack. He is insensible. Polly sets out to get a doctor. She meets Percival, who accompanies her back to the hut. Evelyn tells Robert she is there on a visit to small Jerry. She insinuates that Bennett is Polly's sweetheart. Robert believes her, since the girl, true to a promise to Evelyn, does not deny it. He conducts Evelyn from the hut, after bitterly denouncing Polly for her duplicity. Bennett dies and Evelyn is free.

CHAPTER XII.—Polly borrows a dress from Evelyn and with Jerry tries to beat her way on a train to Auburn prison to visit her daddy. She is discovered by MacKenzie and Percival. Evelyn is with them and denies having given the dress to Polly, who is accused of stealing it. Percival takes her home, disgusted.

CHAPTER XIII.—Evelyn and MacKenzie are married. Determined to oust the squatters, MacKenzie takes Baby Jerry from Polly, intending to place him in an institution. Polly's heart is broken. She swears to have revenge.

ing White in the Candle Light.

she could not see the whole of her golden glory; so she took down Daddy Hopkins' cracked piece of mirror which he had used when pulling out his shaggy whiskers with the tweezers. By the aid of it, she could get glimpses of her slim young figure and the graceful sweep of the skirt. Holding the glass higher up, she studied her slender neck where the sun had tanned it. But tan did not matter, for Daddy Hopkins loved her in spite of it.

All at once she heard a knock against the side of the hut. Hastily slipping out of the dress and folding it, she shoved it under her pillow. Then she put on her old dress and opened the door.

Larry Bishop was there, extending her a letter. Taking the note in amazement, she smiled and thanked him.

"Ain't you comin' in, Larry?" she asked. "Kinda chilly tonight, huh?"

The squatter stepped inside, his cap in his hand.

"Yep, too cold for summer, Poll," he returned. "Say, brat, how you gettin' on? Got 'nough beans left for a while?"

"Sure, more'n enough, Larry," she replied. "I writ Daddy in my letter yesterday how blessed good you'd all been to me. I bet, when I get face to face with 'im, I'll tell things I can't scribble. An' now you go bringin' me this."

She tapped the letter with her fingers as a mysterious smile touched her lips.

The man shook his head grimly.

"You won't be seein' your dad very soon, Pollyop," he muttered, "not if I guess right!"

"Mebbe I will," she told him, fingering the letter.

She liked Larry Bishop very much, but she was eaten up with curiosity to know the contents of the envelope in her hand. Perhaps, oh, might it be—

"Where'd you get this, Larry?" she asked, holding it up.

"I was comin' down the lane," explained Bishop, "an' a feller asked me if I knowed where the Hopkins hut was. I says, 'Yep, I'm goin' there now.' He says, 'Take this letter to the Hopkins girl,' an' I says, 'Yep,' an'—an' I brung it."

He paused, hoping she would open it in his presence. Being persuaded she did not intend to, he went out. His footsteps had no sooner died away than Polly sprang to the door and barred it. Then she turned the letter over and over and looked at it. Her name was on it; so it must be meant for her to read. A thrill of pleasure ran over her. Perhaps Robert had sent her a word of forgiveness. He might have written that some day he would come again.

With sparkling anticipation she cut open the envelope and by the light of the candle spelled out its contents.

"Dear Polly," she read. "I couldn't manage that trip to Auburn. So sorry.
"E."

Polly looked dully at the paper, the words running into black smudgy lines. Then she could not go to Daddy Hopkins' after all; and Jerry might die! Old Marc had once more laid his powerful hand upon her. Overcome with grief, she wept a while. Then she took the dress from under the pillow, rolled it carefully in a clean cloth and put it away.

* * * * * * * *

The shock of Evelyn's cold note brought back the shadows to Pollyop's brown eyes. As the days passed slowly by, and the rich girl did not come to the shack again, Polly lost all hope of seeing her father.

Her decision to go to Auburn in spite of Old Marc followed a letter that she received from Daddy Hopkins. He was very lonely, he said. He was counting off each day as so many hours nearer the time when he could see his dear children. With the picture of Daddy's loneliness stamped in misery on her mind came the thought that no one had the right to keep Jerry from his father.

From the time she conceived this idea, it never left her thoughts. She had often stolen rides on the Lehigh Valley train from Ithaca to the Silent City and dropped off where the engine took a switch while the Buffalo Special dashed by. Why could she not steal a ride clear to Auburn?

While the squatter girl was making arrangements to carry out this mighty plan, preparations for the MacKenzie-Robertson wedding were going rapidly forward. Evelyn, happy in her new love, untroubled by sympathy for the dead Oscar, passed the days mostly at dressmakers and in the shops. Her contentment would have been complete if her cousin Robert had not looked so sad, or if she could have rid herself of the sense of responsibility for his unhappiness. But hoping in her flippant way that all would come out well after she was married, she gave little heed to him and none at all to Polly Hopkins.

Early one morning Polly hopped quickly out of bed and after a breakfast of bread and beans, began to dress Jerry in the best he had. The day was chilly, and a fine rain drizzled over the lake.

Pollyop wrapped Granny Hope's old shawl around the little boy and tied a warm rag about his head; and the child, satisfied with his sister's assurance that he was going to see his father, sat on the cot wide-eyed, watching her in silence.

Polly combed her hair and washed her face and hands. Billy-goat Hopkins was in his place at the wood-box eating a handful of oats she had gleaned for him along the roadside. Polly wished that she might take him, too, but as long as she could not, Billy should have a better feed than usual.

After everything else was attended to, she unwrapped the silken dress and put it on. Her bare feet showed from under the hem, but she had decided she looked better without the boots, and as she stood gazing at herself up and down, she regretted that she had not asked Evelyn for a pair of shoes too. Being careful not to soil her skirt, she knelt and allowed Jerry to climb on her shoulders.

The moment she stood outside the shanty in the rain, she shivered. The damp air nipped at her uncovered arms and neck. To travel the long distance to the station, so lily covered, was out of the question, and the gown would be drenched through in a few minutes.

(TO BE CONTINUED)

Point Happenings

Mrs. Maurice Dicely Hillside Club Hostess

Mrs. Maurice Dicely entertained the members of the Hillside Club Thursday with a very delightful card party. Prizes were won as follows: First, Mrs. S. G. Little; second, Mrs. Fred Snavely, and third, Mrs. T. G. Conn. Refreshments were served by the hostess at the conclusion of the games.

Hawaii M. E. Church Theme This Evening

An interesting address on Hawaii will feature the services of the First Methodist church this evening. The lecture will be illustrated by stereopticon slides. The customs and beauties of the island will be shown and special music will be rendered.

Ticket Sale Monday For Scout Benefit.

Tickets will be put on sale tomorrow for the Boy Scout benefit moving picture show to be given at the Point Theater on Tuesday evening, March 21. Scoutmaster J. E. George has faith that whole-hearted support will be given this benefit.

POINT GARDENS ARE BEING MADE BEAUTIFUL

Laborers have been working hard for the last few days on the garden plots on the section of Richmond avenue adjacent to the Washington school. The avenue is rapidly assuming the appearance of being one of the best looking streets on the west side.

Mrs. Esther O'Day Leaves for South

Mrs. Esther O'Day, who has been visiting her father, Fred Gebhart, 435 Santa Fe avenue, has left to join her husband in Los Angeles.

Pastor and His Wife Chaperon Clam Party

Rev. and Mrs. S. J. Hocking, C. E. Adams and Mr. Shelton held a clam-digging party Thursday in the clam beds near the Point. A big clam chowder feed was then enjoyed by the party.

Baptist Ladies' Aid Will Meet Wednesday

The Ladies' Aid of the Baptist church will meet on Wednesday afternoon at the home of Mrs. P. Dunlap, 37 Terrace avenue.

Mrs. T. T. Cramer Has Recovered From Illness

The many friends of Mrs. T. T. Cramer, who has been suffering with an attack of flu at her home, 116 Martina street, will be pleased to know that the popular West Side matron is now able to be about again.

Italian Colony to Hear Music Critic; Allied Band to Play

Many members of the local Italian colony plan to attend an address given by their fellow countryman, Sig. Podrecca, this afternoon at Oakland Technical High School. Sig. Podrecca is a prominent music critic of Italy and is now making a tour of this country in behalf of the disabled Italian soldiers. The Italian Allied Band of the West Side will play at the meeting.

S. Hounsell Family Greatly Improved

Mr. and Mrs. S. Hounsell and their daughter Katherine, who have been suffering with the flu at their home, 83 Terrace avenue, are reported as being greatly improved.

West Side Improvement Club to Play Cards

The West Side Improvement Club will hold a card party on Friday March 17, at Fraternal hall and several handsome prizes will be offered. Members and their friends are cordially invited. The committee in charge of the affair is headed by Mrs. J. H. Coleman.

THE POPULAR
148 WASHINGTON AVE.
ROBAK BROS.
Candies, Ice Cream, Tobacco
HOT TAMALES
TO BE SERVED OR TAKEN HOME

DELINQUENT SALE NOTICE

BLAKE BROTHERS COMPANY—Location of principal place of business: City of Oakland, County of Alameda, State of California. Location of works: Richmond, California.

NOTICE.—There is delinquent upon the following described Common capital stock, on account of assessment levied on the 25th day of January, 1922, the several amounts set opposite the names of the respective shareholders, as follows:

Names	No. of Certificate	No. of Shares	Amt.
E. Graham	15	10	$100.00
Ellen M. Goodridge	17	1	$10.00

And, in accordance with law and an order of the Board of Directors, made on the 25th day of January, 1922, so many shares of each parcel of such stock as may be necessary will be sold at public auction at the office of the company, 510 Central Bank Building, Oakland, California, on Wednesday, 22nd day of March, 1922, at the hour of 10 o'clock A. M. of said day, to pay delinquent assessments thereon, together with costs of advertising and expenses of sale.

H. C. STEINBACH,
Secretary.

Location of Office—510 Central Bank Building, Oakland, California.
Publish Mar. 4 to Mar. 22, incl.

NOTICE TO VOTERS

Every person entitled thereto must register during the year 1922, thirty (30) days before election, at which he or she may desire to vote.

Registration for Municipal elections for towns of sixth class closes March 10, 1922.

Registration for August primary election closes July 29, 1922.

Registration for general election closes October 7, 1922.

Make application for registration to the County Clerk or any of his deputies.

J. H. WELLS,
County Clerk, Contra Costa County, California.

Dated, January 1, 1922.

The following are registration deputies:

W. J. Hearne, Rodeo.
John Hewitt, Giant.
George Valencia, San Pablo.
F. M. Silva, San Pablo.
Grace L. Kendall, San Pablo.
Alice M. Morris, El Cerrito.
John Sandvick, El Cerrito.
Mrs. Frances I. Nantz, El Cerrito.
A. C. Faris, City Hall, Richmond.
L. W. Brougham, City Hall, Richmond.
H. G. Stidham, 163 Washington avenue, Richmond.
Georgie Johnson, 203 Richmond avenue, Richmond.
M. J. Gordon, 321 Macdonald avenue, Richmond.
Virginia Griffins, 420 Macdonald avenue, Richmond.
E. P. Vaughan, 610 Macdonald avenue, Richmond.
Marie L. Ogborn, 735 Bissell avenue, Richmond.
Pearl Anglum, 2301 Macdonald avenue, Richmond.
Minnie S. Dohrmann, 1098 Forty-fifth street, Richmond (Stege)
John A. Miller, 610 Thirty-third street, Richmond.
Nannie L. Nesbit, 631 Bissell avenue, Richmond.
Hugh J. Donnelly, 326 First street, Richmond.
W. E. Falconer, 2328 Barrett avenue, Richmond.

With the Churches

Episcopal Church Services

Trinity Church—Corner of Washington and Nicholl avenue, the Point. Sunday—Morning service at 9 a. m. Church school, 10:30. The altar flowers will be given by Miss Sybil Hadlow.

St. Edmund's Church—Corner of Tenth and Barrett avenue.

Sunday school at 9:30 a. m.

Morning service at 11 a. m.

Evening service at 7 p. m.

The altar flowers will be given by Mrs. Robertson.

Monday—The Chess Club meets at 7:30 p. m.

Tuesday — Trinity Senior Guild meets at 2 p. m. and a meeting of the teachers of the church schools in St. Edmund's Parish hall at 7:30 p. m.

Wednesday—Celebration of Holy Communion at St. Edmund's church at 10:00 a. m. St. Edmund's Juniors meet at 3:30; Lenten services in Trinity church at 4 p. m. and choir practice in Trinity church at 7:30.

Thursday—St. Edmund's Guild will meet in the parlors at 2 p. m. Trinity Juniors will meet at 3:30; Confirmation class will meet in the Study at 4 p. m. and choir practice

Friday—Celebration of Holy Communion in Trinity at 10. Evening Service in St. Edmund's at 8 p. m. Subject, "The Sacramental Christ."—Rev. Blake Hadlow, Rector.

First Methodist Church

Richmond avenue. S. J. Hocking, Pastor. Miss Irene Conn, Organist. Bible school at 10 a. m., J. E. George, Superintendent. We have classes for all ages and all non-school attendants are invited to be present with us.

The public service at 11 a. m. subject, "Trial of Christ's Personal Life." This is the second in the Lenten series thus endeavoring to prepare ourselves for the great victory at Easter.

In the evening at 7:30 there will be an address given on Hawaii, the Beautiful, also the Paradise of the Pacific, illustrated by 74 beautiful slides showing the beauty of the country; also the progress of Christianity since its introduction into that country.

Epworth League will meet at 6:45 p. m. This evening there will be a good, live meeting. You will miss it if you do not come, in fact all the services will be profitable for you and for your edification.

First Christian Church

Thomas A. Boyer, Minister; Mrs. Alfred B. Humphrey, choir leader; George E. Harlow, organist.

11 a. m., "Confessing Jesus Christ." Just what is meant by this "confession"? Does it carry with it the sanction of the "Confessional" as it has come to be known in religious circles today? Is the "Confession" an essential salvation or is it simply an idle form that can be dispensed with it will?

7:30 p. m., "A Faith That was Fire Proof."

All members of the church are urged to be present at the morning service and to bring along with them the special "Personal Worker's Covenant" cards—together with lists of prospective members, in order that further plans may be formulated in the interest of the special "100-additions in 100 days" campaign.

A program of inspirational music, including several members by well-known soloists, will precede the evening talk.

The Church school under the supervision of Aubrey Wilson and his assistants at 9:45 a. m. A special Twentieth Century breakfast will be served the members of this organization at 8:30 o'clock, at which it is hoped every member will be present. The installation of the newly-elected officers will take place at the morning session of the class as well.

Regular official board meeting of the church in the church parlors Monday evening at 7:45.

Choir rehearsal Thursday evening at 7:30.

How long since you "Darkened the door" of the church? Why not "light it up" by your presence today, and thus seek to balance the account?

Think it over and act accordingly and leave the result to God.

Community Methodist Church

Corner Roosevelt avenue and Twenty-first street. W. W. Nunn, pastor.

Sunday school at 9:45 a. m., W. C. Roberts, superintendent.

Preaching at 11 a. m. and 7:30 p. m. by the pastor

Just the plain old Gospel. Epworth League devotional service at 6:30 p. m.

Community prayer meeting at 7:30 Wednesday evening.

Stege Presbyterian Church

Rev. R. L. Webb, Pastor.

9:45 a. m., Sunday school. Mrs. Mattie Weir, superintendent.

11 a. m. sermon: "What the Angels Showed Me."

7 p. m. sermon: "The Voyage of Life, What It's Like, How to Make the Most of it; Keep on Rowing."

7:30 Tuesday evening teachers' training class.

7:30 Thursday evening, prayer meeting.

A cordial welcome extended to all.

NANA BRYANT, Leading Lady in Late New York Success, "The Elton Case," At the Fulton Playhouse, Oakland

When you think of Fords, think of Corey's. 12-14-1mo

Geraldine Youd, Chiropractor, 606 Macdonald. Phone Rich. 549. 2-3-tf

Expert Kodak finishing, Parker Studio, 255 12th St. 3-2-1mo.

HOSPITAL, — 2126 Haste St. Berkeley, Phone Berkeley 4952
DRS. McNAIR & WHITE
VETERINARIANS
Large and small animals treated.
Richmond Office
MONDAY & FRIDAY, 1-5 P. M.
324-332 4th St. Tel. Rich. 636

$3.80
(tax included)
ROUND TRIP TO SACRAMENTO
Every Sunday
The ideal trip to the State Capital via The Scenic Route
SAN FRANCISCO - SACRAMENTO RAILROAD
"Sacramento Short Line"
San Francisco Depot—Key Route Ferry
Oakland Depot—40th & Shafter Ave.
Write for the "Romance of California."

FIRST CLASS DRESSMAKING
MODERATE PRICES
ANITA GIANNASI
61 Park Place Point Richmond

Lightning Polishing and Finishing Co.
444 TENTH ST.
Refinishing of Chandeliers, Brass Beds and all Metals
Refinishing of woodwork in enamels and other finishes.

Ford
THE UNIVERSAL CAR
TOURING, Self-starter, etc. $295
COUPE, Ford six, like new, $650
FIFTEEN GOOD USED CARS FOR SALE
R. H. COZZENS
AUTHORIZED FORD DEALER
4800 San Pablo Ave. Pied. 416

TRY
TASTY BRAND
French Mayonnaise, French Tarter Sauce, Crab Louis Sauce, Cocktail Sauce, Thousand Island Dressing.
For Sale
AT ALL FIRST CLASS GROCERS

"Beware the Ides of March"
and don't let the date slip by without making your income tax payment.
If you join our FIFTY WEEK'S SAVING CLUB and begin now to set aside a small amount each week, you'll greet March 15, 1923, with satisfaction because you will have this special fund, and income tax payments will not prove a burden.
The Mechanics Bank
Macdonald Ave. at Ninth St. Richmond

The Vision of Youth
perfect vision—The most priceless of all possessions: Our Toric lenses confer it upon you better than any other aid to defective eyesight. They give you a larger angle of vision, being curved like the eye and are the improvement on lenses of all scientific study.
DR. C. R. BLAKE
SPECIALIST
EYE, EAR, NOSE AND THROAT
704 Macdonald Ave., Upstairs
Rooms 1, 2, 3 and 4
Drops not used unless desired.

KEEPING WELL MEANS A CONSTANT FIGHT AGAINST CATARRH
Many diseases may be described as a catarrhal condition. Coughs, colds, nasal catarrh, stomach and bowel disorders are just a few of the very common ills due to catarrh.
Fight it! Fight catarrh with a remedy of assured merit, a remedy which has a reputation for usefulness extending over half a century—
DR. HARTMAN'S
PE-RU-NA
Tablets or Liquid Sold Everywhere

First Baptist Church

Tenth street, between Nevin and Barrett avenues. Charles R. G. Poole, Pastor.

Bible school at 9:45 a. m., Willford Cook, superintendent. Classes for all ages.

11 a. m. divine worship. The pastor will speak on the subject, "How to Grow in Grace."

6 p. m., Junior Society meets.

6:45 p. m. the regular meeting of the Baptist Young People's Union.

7:45 p. m. Evangelistic meeting, preceded by a song service. The pastor will speak on the subject "Is the Church Infallible, and Can a Man Be Saved Outside of the Church?"

A most cordial invitation is extended to all to attend these services. You will be sure of a hearty welcome. Come where you will be a stranger but once.

First Church of Christ, Scientist

First Church of Christ, Scientist, Richmond Club building on Nevin avenue at Twelfth street, holds Sunday services at 11 a. m.

Subject, "Substance.

Sunday school at 9:30 a. m.

A Wednesday testimonial meeting at 8 o'clock. The public cordially welcome.

Christian Science reading room, in the Pillow building, is open every day except Sundays and holidays from 11 a. m. to 3 p. m. and Saturday evening from 7 to 9 o'clock.

International Bible Students

Meets in W. O. W. hall, corner Seventh and Macdonald at 1:45 p. m. to study from Rev. 21. Children study at same hour.

At 3 p. m. there will be a public meeting and the following subjects will be considered: "Who is the Supreme Being or Creator?" and "What Does His Name Signify?" Is there any proof that God foreknew the end from the beginning? By whom was the Bible written? And what are the two general divisions of it? All welcome; seats free; no collections.

First Presbyterian Church

Twelfth and Bissell. Henry Kendall Sanborne, Minister; A. H. Poage, Superintendent of Sunday School; Mrs. Clinton Smith, choir director; Miss Hoskinson, Organist.

Tomorrow evening (Monday) from eight-thirty to ten o'clock

Formal Spring Opening and Fashion Reception at the Store

You are cordially invited!

Three entire floors will be thrown open to the Public between these hours.

There will be elaborate displays on three floors. Over sixty living models will show styles on elevated platforms in addition to special exhibits in booths and on wax figures. The program of the settings will be as follows:

FIRST FLOOR—Ready-to-wear apparel of the established vogue. Trimmings, silks, ribbons, fabrics and dress accessories.

SECOND FLOOR—Afternoon and evening apparel, millinery, children's displays, blouses, shoes, negligees and lingerie.

THIRD FLOOR—Sports apparel, bathing suits, outing wear and home furnishings.

Department Managers will be hosts and hostesses in their respective departments. There will be no selling.

No matter when you come during the appointed hours, you will see the entire display.

Three Orchestras and Vocal Music

Capwells

GERMAN FILM BEAUTY COMES TO U. S. TO POSE FOR AMERICAN PICTURES

Henny Porten.

Henny Porten, said to be the most gifted and beautiful of German film stars, has signed a contract with an American film concern. She will shortly arrive in the United States to take up her work in American productions.

9:45 a. m., Sunday school.

11 a. m., morning worship. Evangelist Dowe will preach. Subject: "Soul Satisfaction." Anthem, "Hark, Hark My Soul." Duet, "He Is the One," Mesdames Poage and Stewart.

3 p. m., Junior C. E.

6:30 p. m., Senior and Intermediate C. E. Topic, "Habits, Good and Bad."

7:30 p. m., Sing-song for everybody. Arthur O. Dowe will preach. Theme of message, "God's Plan of Salvation." Anthem, "Send Out Thy Light." Solo, "Nor Silver Nor Gold," Mrs. Stewart.

Mr. Dowe who has been delighting large audiences with his telling messages of God's love and power, will continue services every evening this week at 7:30 p. m. Every one should see and hear him. Once heard you will want to hear him again.

Wesley M. E. Church

Paul Little, Minister; F. E. Leedom, Sunday School Superintendent; Mrs. Irma St. John, pianist; Mrs. Edna O. Little, chorister.

9:45 Church School. There are classes for all ages. Pupils not members of other organizations are welcome.

11 a. m. Morning Worship. For his 5-minute object sermon to the children the pastor will speak on "Traps." To the Senior congregation he will preach on the subject, "Knowing the Unknowable."

6:30 High School Epworth League. The 7th study in the book of "John Wesley, Jr.," will be perused. This will be an important meeting, and all members are urged to be present.

7:30 Evening Worship. The address of the evening will be delivered by Rev. Samuel Quickmire, Superintendent of the San Francisco Good Will Industries. He is known throughout the state as the friend of the friendless. He will have a timely message to the people of Richmond.

6:30 Monday basket luncheon, followed by the monthly meeting of the Sunday School Board. All teachers and officers are requested to be present.

2:30 Wednesday monthly tea at the home of Mrs. J. H. Chandler, president of the Ladies' Aid.

6 Friday, St. Patrick's social for the members of the H. S. Epworth League.

First Baptist Church—San Pablo

Corner Twenty-second and Bush street. Ford Kitchel, Minister; Gladys McCausland, Organist.

10 a. m., Sunday school. Classes for all ages.

11 a. m., Morning hour of worship. Sermon by Rev. Kitchel. Subject, "Good Soldiers and Their Bonus." Special music by choir, "My Lord and I."

6:15 p. m., B. Y. P. U. meeting. Topic, "Habits, Good and Bad." Leader, George Minssen.

7:30 p. m., evening hour of worship and sermon by the pastor, "Do Good Folks."

St. Paul's Church—San Pablo

Rev Joseph Porta, Pastor, Rev. Timothy Hennessey, assistant.

7:00 a. m., confessions.

8:35 a. m., Mass and sermon in English.

9:30 a. m., Sunday school.

10:35 a. m., Mass and sermon in English.

3 p. m., the way of the Cross, Meditation, sermon and Benediction of the Blessed Sacrament.

Every Wednesday from 2 to 5 p. m. Sunday school in charge of the priest of the parish.

7:35 p. m., Holy Rosary, sermon in English and Benediction of the Blessed Sacrament.

Every Friday at 7:35 p. m., the Way of the Cross, Benediction of the Blessed Sacrament, confessions on week days every morning from 7 to 8 a. m.

Parents are requested to send their children to Sunday school every Wednesday and Sunday.

Truth Center

The Richmond Truth Center meets each Sunday afternoon in the Richmond Hall, 728 Macdonald Avenue at 3 p. m.

Speaker, Ida B. Zerbe. Subject: "Render Unto Caesar"; "love offering. Public invited. Special invitation to unity students.

"The Elton Case" Gets Premier at Fulton Today

This afternoon at the Fulton theater in Oakland the famous New York success, "The Elton Case," will have its premier. Considered by all that witnessed its New York opening to be one of the few sensational plays of the 1921-22 season, The Fulton feels that it is fortunate in being able to present it so soon to its patrons.

The story is that of a girl that has a brother that is somewhat wild, one of those youths that believes that they can master a stock market and make a "killing" over night. This young lad tries and failed and then to make up his shortage he "borrowed" from his employer and lost. Being unable to pay back his loss he confesses to his sister. Realizing the seriousness of the situation his sister is desperate and at loss as to where she will get the money. Then Elton, a social roue happens along and during the evening offers to play her a game of bridge for ten thousand, she to receive the money if she wins and he to receive her if she loses. They play—she loses—and then welches. He comes to collect and she kills him. Then brains intelligently concentrated come into play and she is saved. Startling and sensational this play has extraordinary entertaining values.

Nana Bryant as "Marjorie Ramsey," the sister, will have a splendid role, filled with dramatic moments and broad in its scope. Miss Bryant will be at her best in this character. Harland Tucker plays "Donald Haystron," the employer from whom the money was "borrowed" and who loves Marjorie and helps her out. John Ivan plays the boy, Albert Van Antwerp is "Robert Elton," Marie Welcamp Helen Audifred, George R. Taylor, Martha Bayes, Cliff Thompson, Barbara Lee and George Rand complete the cast.

Salaries Fixed For Health Center Aides

A communication from the Richmond Health Center has been received by the Board of Supervisors at Martinez announcing the appointment of Nora Lovelace as superintendent of the Center at a salary of $125 per month, and Mrs. Clara Wilson as assistant and superintendent of social service at a salary of $100 per month.

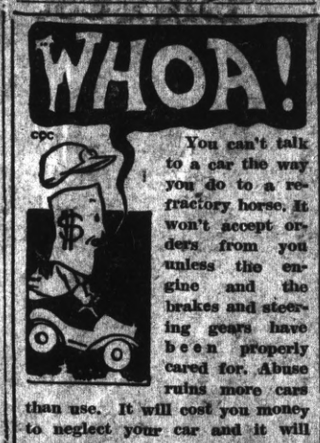

You can't talk to a car the way you do to a refractory horse. It won't accept orders from you unless the engine and the brakes and steering gears have been properly cared for. Abuse ruins more cars than use. It will cost you money to neglect your car and it will save you money to have our auto experts give it an occasional examination and adjustment. 4

THE SHOP THAT GIVES YOUR DOLLAR A LONG RIDE

Seventh St. Garage

332 7th St. Phone Rich. 841

REPUTATION

--its Value to YOU

The reputation of a dealer in any commodity becomes important to you the moment you come into the market to buy.

This is doubly true when you buy something that requires attention and service after purchase. Then the good reputation of the dealer has actual intrinsic value, so far as you are concerned.

A dealer gets his reputation from those who have dealt with him. Ask any Dodge owner about us.

DODGE BROTHERS MOTOR CAR

J. P. Strom

Macdonald at 13th "Sign of the Clock" Phone Richmond 242

STROM SELLS 8 IN WEEK

Fred Rosenstrauch Buys

Fred Rosenstrauch, whose home and fireside is located at El Cerrito, has made his family as well as himself a real present with a new Dodge Brothers' touring car, purchased from J. P. Strom. Fred is one of the best known butchers in this community and is connected with the California Market in Richmond.

Oil Co. Gets Roadster

The Associated Oil Company have also purchased a new Dodge Brothers roadster from Strom. This company has made the Dodge their standard car and have over one hundred in their salesmen service and oil field development departments. The car purchased from Mr. Strom will be used in this district.

Rodeo Likes 'Em Too

Rodeo is becoming well represented with Dodge Brothers' cars. Norman F. Koons has just taken delivery of a new Dodge Brothers Touring car from Strom. Koons is a trusted employe at the Union Oil Company Refinery at Oleum.

Dodge for Pill Mixer

O. H. Knowlton, the good natured pill mixer in charge of that department at Fred LaMoine's Sixth street drug store, has just taken a new Dodge Brothers' car from J. P. Strom. "Doc" sure is a Dodge booster, for this makes the third one of this sturdy car he has owned. The first one dated back in 1915.

Follows Brother's Lead

After seeing the wonderful performance of a Dodge Brothers' car which was purchased by his brother three years ago, it did not take very long for Michael DeOreo, the well known painter, to decide on which would be the best bet when it come to buying his new car, and it just took Michael and J. P. Strom a few minutes time to make a deal whereby he took the new car and J. P. now has a "Flivver" for sale.

Powder Company Uses Dodge

Due to the easy riding quality, the splendid brakes and the best starting system as well as the low upkeep, all of which means safety, the Hercules Powder Company have purchased through Strom a new Dodge Brothers screen delivery car to be used in hauling explosives from their plant at Hercules.

And in Crockett

James Shea, who resides in the big sugar town of Crockett, has made himself a happier man by the purchase of a new Dodge Brothers touring car from Strom.

Drummer Picks Dodge

W. A. Stoops, a well known traveling salesman, whose residence has been Richmond for a number of years has bought a new Dodge Bros. roadster from Strom. This car will be used in making the California territory as well as the states of Oregon, Nevada and New Mexico. Mr. Stooks states that it takes a Dodge to stand these severe trips.

No axes to grind, no happening suppressed; get the unbiased news in the Record-Herald.

UPKEEP OF AUTO IS IMPORTANT

"To realize the importance of maintenance to the automobile owner, one has only to think of what that man must do who takes a fleet of motor cars into a wilderness where he expects to operate them," says J. P. Strom, Dodge Brothers' Motor Car dealer.

"So far as the individual car owner is concerned, any city is no better than a desert if it does not contain the essentials of maintenance for the car he is driving.

"When any dealer has sold one hundred or one thousand cars, his establishment today is woefully incomplete unless it includes the parts, the knowledge, and the equipment to supply those cars with every requirement for continuous and satisfactory service.

"For these reasons the veteran motorist learns as much about the dealer as the car when he comes to buy. Only the first buyer is liable to forget that the car he buys contains only the elements of constant utility, and that the dealer alone can assure the continued performance that makes a happy and satisfied motorist."

THE BIRD WHO THOUGHT OF PAINTING STOCKINGS ON LADIES STARTED SOMETHING

Friday Club Have Bridge-Luncheon

The members of the Friday Afternoon Club were entertained Friday at luncheon and bridge at the home of Mrs. M. E. Parks, Oakland. Mrs. Parks was formerly a resident of Richmond. Bridge prizes were won by Mrs. L. D. Davis, first; Mrs. J. H. Coleman, second; Mrs. L. M. Moore, consolation.

Those present included Mesdames L. D. Davis, J. J. Davis, Arthur Howell, J. H. Coleman, L. M. Moore, W. A. Janke, B. X. Tucker of Richmond, Mrs. Gertrude Biggs of Berkeley and Mrs. M. E. Parks of Oakland.

Harmony Court Enjoys Meteing

St. Patrick's colors were the motif carried out in last night's meeting of Harmony Court of Amaranth in Masonic hall. The refreshment tables were set in the shape of an "A". There was a large attendance. Three candidates were initiated and applications received from two others. The committee in charge last night was composed of Mrs. Hale, chairman, and Mesdames Hannah Royston, Tillie Stickle and Velma Quinn and Mr. Leslie Black. The next meeting will be held April 25, when a card party will be enjoyed. There will be ten prizes, and the following committee will be in charge: Mrs. Lon Butler, chairman; and Mesdames Milner, Emma Hale, Mary Black, Velma Quinn and Ethel Macey.

Mrs. K. Bradley's Funeral Saturday

Funeral services for the late Mrs. Kathering Bradley were held yesterday afternoon from the mortuary chapel of Wilson & Katzer. The services were by direction of Miramar Chapter, Order of Eastern Star. Dr. Thomas A. Boyer, pastor of the First Christian church, delivered the eulogy. The remains were cremated at the California Crematory, Oakland.

GOOD FOR THAT "FLU" COUGH

For quick relief from the fearing coughs that "hang on" after the grippe or influenza, take Foley's Honey and Tar. Mrs. K. D. Drake, Childs, Md., writes: "After an attack of the flu that left me with a severe cough nothing seemed to relieve me till I tried Foley's Honey and Tar, which I can highly recommend." It is also good for croup, whooping cough and colds. It puts a soothing, healing coating over the inflamed surfaces, cuts the phlegm, eases hoarseness, clears the air passages. Sold everywhere.—Adv.

News of Bay Shore Towns

PINOLE

J. PAWSEY RECOVERING FROM PNEUMONIA

J. Pawsey, Sr., was slightly better yesterday it was announced. He has been suffering from pneumonia.

POWDER SUPERINTENDENT RETURNS FROM EAST

Superintendent E. D. Armstrong of the Hercules Powder Company plant, has just returned from the East, where he has been for some time visiting other plants belonging to the company. On his trip he was accompanied by his wife and son Roger.

WEBSTER CIRCLE, NO. 193 CELEBRATES BIRTHDAY

The twenty-fourth anniversary of the Webster Circle No. 193, Companions of the Foresters, was celebrated in a fitting manner last Thursday evening at the Pinole Hall. An unusually large attendance marked the meeting. Following the meeting, at which seven candidates were initiated, a banquet was served. The tables were prettily decorated in red and green, the companions colors. Spring blossoms were everywhere. Everyone was full of praise for the committee who were, Mrs. Cecil Tates Mrs. Jessie Clark, Mrs J. Ryan, Mrs. G. Faria, Mrs. Lamsey. A feature of the evening was the presenting of birthday cards by Mrs. M. Mayer, deputy, to several of the Companions whose birthdays came at the same time as that of the order. Those so honored were: Mrs. Randall, Mrs. A. Okelund, Mrs. McQuillan, Mrs. J. Clark, Mrs. Tates.

MRS. M. L. FERNANDEZ ENTERTAINS AT BRIDGE

Mrs. R. Robinson and Mrs. W. Sill were prize winners at an afternoon of bridge held at the home of Mrs. M. L. Fernandez on Wednesday. Following the afternoon's amusement delicious refreshments were served. Those present were: Mesdames C. H. Lehmkuhl, R. Robinson, J. Barnard, J. Eich, C. B. Poinsett, W. C. Gerrish, G. Pieffer, T. Fernandez, H. B. Poinsett, W. Sill, M. L. Fernandez and Miss M. Fernandez.

PINOL PARK BOYS START PRACTICE SOON

The Pinole Park Boys Club are soon to start baseball practice it was announced yesterday. The boys have been making some very good showings in basketball and hope to put out a winning team in baseball as soon as the season starts.

JOHN GIRCE IS WELL OF INFLUENZA

John Grice, popular powder employee, is around again following an attack of the flu.

ST. JOSEPH'S CHURCH SERVICES

Sunday, at 10:30 a. m., mass, sercon in English; at 11:30 a. m. Sunday School in charge of the ladies of the parish; at 7:30 p. m. Holy Rosary, sermon and Benediction of the Blessed Sacrament.

During Lent there will be services every Friday and Sunday at 7:30 p. m. The Catholic people are requested to assist at mass and evening services regularly, and to send their children to Sunday school every Friday and Sunday to prepare them for the first Holy Communion.

PINOLE-HERCULES METHODIST CHURCH

Interesting Sunday School every Sunday at 10 a. m. under the direction of Miss Dora Ellerhorst, Superintendent. Good gospel preaching every Sunday at 11 a. m. and 7:30 p. m.

Morning sermon subject, "Great My Ruling Passion? Is It Worthy tory."

Evening sermon subject, "What Is Sunday at 10 a. m., mass, sermon to Rule"?

Ladies Aid meetings first and third Thursday of every month at 2 p. m. Junior League on Friday at 2:15 and 3:15 p. m. under the direction of Mrs. James H. Rogers and Mrs. C. A. Lemley. Communion the first Sunday of every month, followed by of-Characters Connecting Links in His-on Wednesday evening.

Come and help us and let us help you.

RODEO

O. K. ANDREASEN WILL BUILD MODERN HOME

O. K. Andreasen, Oleum employee, is contemplating building a modern home in Rodeo, he said yesterday.

U. R. E. C. LODGE, NO. 86 WILL MEET TODAY

Rodeo Lodge No. 66, U. R. E. C., will meet today at the Rodeo hall.

RODEO COMMUNITY CHURCH SERVICES

Sunday school at 9:45 a. m., W. H. Warner, superintendent. Preaching service at 11; Junior C. E. at 3 o'clock; Senior C. E. at 6 o'clock; Preaching at 7:30. Mid-week meet-ficial board and Sunday school board Club; Tuesday evening, Younger Girls Club; Wednesday evening Adult Bible Class; Thursday afternoon, Ladies' Aid. Thursday night, mid-week prayer meeting. Friday night, choir practice. Saturday night, Boys B-Square Club.

ST. PATRICK'S CHURCH SERVICES

Sunday at 8 a. m., confessions for men and women; at 9 a. m. mass and sermon in English; at 10 a. m. Sunday school in charge of the ladies of the prish; at 7:30 p. m. Holy Rosary, sermon in English and Benediction of the Blessed Sacrament.

Tuesday, and every Tuesday, Sunday school from 2 to 4:30 in charge of the priest of the parish.

Next Wednesday, and every Wednesday at 7:30 p. m., The Way of the Cross; meditation in Portuguese; sermon in English; Benediction of the Blessed Sacrament.

Services during Lent every Wednesday and Sunday at 7:30 p. m.

The regular Wednesday evening service will not be held because Dr. Milnes, and possibly others, will be present to speak and hold the mid-year quarterly meeting on Thursday evening. Everybody welcome.

JAMES H. ROGERS, Pastor.

Biggest Bargain Ever Offered

In a New Six Cylinder Car, 1922 Buick Touring Model 22-45. Run 2000 Miles. Has Extra Tire and Front and Rear Bumpers. This is the latest Model and is sold with absolute Guarantee.

FORD TOURING—Just eight months old. Equipped with electric starter and demountable rims. Save one-third by buying this car. Several other good buys.

Terms If Desired

J. P. STROM

"Sign of the Clock"
OPEN SUNDAY

Macdonald at 13th — Phone Richmond 242

CHEVROLET

For Economical Transportation

$525

F. O. B. Flint, Mich.

"FOUR - NINETY" FEATURES
Transmission: Selective type, hand control, 3 speeds forward, and reverse
Electric Starter
Speedometer
Tire Carrier
Side Curtains
Electric Lamps
Demountable Rims
License Holder
Complete Tool Equipment
Electric Horn
Extra Rim
Fabrikoid Top

The price of Chevrolet "Four-Ninety" gives you the opportunity to realize your desire for a complete, dependable and good-looking automobile whose first cost and maintenance you can afford.

C. C. KRATZER

Service Station

1501 Macdonald Ave., Phone Richmond 27

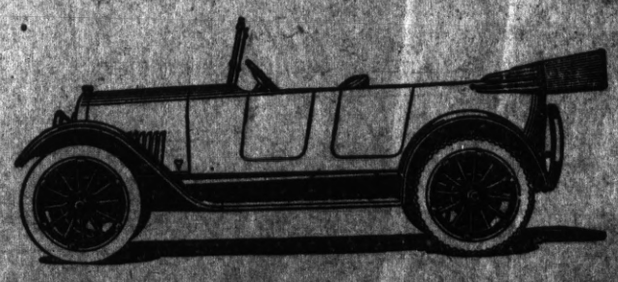

BIXBY'S JET-OIL

For Women's and Children's Black Shoes

Jet-Oil is a liquid wax and oil polish.
It preserves the leather and gives a new-shoe polish without rubbing—brushing adds brilliancy.
Quickly applied with the dauber without soiling the hands or clothing.

Easiest to use—Economical

Sold by Grocers, Shoe Stores, Druggists, Notion Stores, and Repair Shops.

S. M. BIXBY & CO. Inc., New York

(Also Mfrs. Bixby's Shu White, A.A. Brown, and Jet Oil Paste Shoe Polishes)

A Dauber is attached to each Stopper

CLARENCE
by CRAWFORD YOUNG
Too Good for a Beginner
ARE N'T YOU SIMPLY MAD ABOUT DANCING?
WELL, YES—BUT IT'S NO USE GETTING MAD ABOUT IT!
I BET THIS'LL BE NOTHING BUT A WOMAN'S PARTY. YOU KNOW I HATE THAT!
OH, HUSH UP! I COULDN'T PUT MRS. JONES OFF ANY LONGER!
THERE GOES A GOOD CIGAR! I BET JONES'LL BE TH' ONLY MAN THERE!
SHH! STOP FUSSING!
'LO MRS. JONES
CLARENCE, I WANT YOU TO MEET MISS SWIFT—SHE'S JUST BEEN SHOWING US THE NEW DANCE
'LO JONES
HELLO, CLARENCE—I'M JUST TRYING THE NEW DANCE WITH MISS SWIFT, —WATCH US
HA HA! JONES SURE IS A FUNNY SKETCH!
HOW ODD!
THAT'S NOT QUITE RIGHT MR. JONES
LISTEN, JONES, LET ME TRY THAT—
WHY, CLARENCE, HOW SILLY!
ALL RIGHT, CLARENCE, SHOW YOUR IGNORENCE!
WELL, FOR TH' LUVA MIKE!
WILL YOU LOOK!
AW-FULLY CLEVER!
RATHER DARING
SOME HUSBAND!
YOU'RE DOING BEAUTIFULLY!
I SO WISH MR. JONES COULD DO THAT WELL!
DELIGHTFUL!
SOME BOY!
PRETTY GOOD FOR A BEGINNER, EH? I HAD TO LAUGH AT JONES!
BEGINNER! YOU'RE VERY MODEST ABOUT YOUR ATTAINMENTS!
WHERE AND WHEN DID YOU LEARN TO DO THAT NEW DANCE?
Copyrighted, 1922, by The Sun-Herald Corporation.

Raising the Family - Ma wouldn't try to deceive people - Oh no!

CLASSIFIED ADS.

Advertising Rates

The following advertising rates went into effect on the Record Herald September 1, 1920:

First insertion per column-inch, 35 cents.

One inch per month. $5.00.

Reading notices: 10 cents per line first insertion; 5 cents per line for subsequent insertions.

Political advertising per column-inch, 50 cents.

CLASSIFIED RATES
Minimum Charge, 35 cents

2 times	2 cents per word
3 times	3 cents per word
4 times	4 cents per word
5 times	5 cents per word
6 times	6 cents per word
10 times	9 cents per word

New Today

FOR SALE CHEAP—Lot in Canal Sub. on Virginia St. or exchange for late model car. 2531 Sutter St., S. F. 3-12-3t

FOR RENT—4 room andbath furnished apartment. $25.00 permo. Phone Rich. 1071 3-12-tf

FOR RENT—Furnished front room with use of kitchen if desired. Lady preferred. Telephone Rich. 905 W. 3-12-3t

For Sale or Exchange

FOR SALE—Fresh Goat, with two kids, heavy milker. 522 Pennsylvania ave. 3-9-4t

FOR SALE—Chevrolet Sedan, new paint job. Overhauled and guaranteed, good rubber. $850, terms. Frank Scholes. 1-25-tf

FOR SALE—Simmonds steel bed and springs, good as new. Cost $40 will sell for $25. Phone Rich 753. Ask for Mrs. Haney 1-25-tf

FOR SALE—Good rebuilt 6 and 12 volt battery almost as good as new at a very low price. Auto Electric Service, 1303 Macdonald. 1-25-tf

FOR SALE—Grocery, fruit, cigar and tobacco store. Well located in Richmond. Rent reasonable. Price $1550. Well paying business. Am retiring—ACT QUICK. Phone 927. W. H. Sanford, 2221 Macdonald ave., Richmond. 7-14-tf

USED CARS
FOR SALE

5 passenger touring car, good condition $350
7 passenger touring car rebuilt $450
5 passenger touring car, late model $850

S. L. FELKEL
DaVis Motor Car Dealer
Phone Rich 1071

Lost and Found

LOST—Bunch of keys on Macdonald avenue, between Post office and Eighth street. Return to Purity Creamery, 718 Macdonald Ave. and receive reward. 3-10-3t

FOUND—Twin Beds at Barnaman's factory anyone can have by paying $35.00. 328 19th St. Phone 969. 10-18-tf

COURSING PARK CLUB HOUSE
HAVE YOU HEARD THEM?
Philippino Orchestra
SIX PIECES
Banquets, Clubs, Private Dinners
ALL HOURS

$10 ON EVERY $100
on a certain high grade preferred stock.
Write for bank references, financial statement, etc.
J. E. THOMPSON & CO., Inc.
136 Liberty St. New York

Real Estate

FOR SALE

$1700.—CASH
4 room modern cottage, one lot, 4 blocks from Macdonald Ave. This is a good home and very cheap.

$4000.—$1000 CASH
5 room modern cottage, 1½ blocks from Macdonald Ave., lot 40x112 feet.

$4000.—$1500 CASH
5 room modern house, hardwood floors, break-nook, garage, up-to-date, lot 34x100.

$2250.—CASH.
5 room modern cottage 2½ blocks from Macdonald, this is a good home and a bargain for cash.

We have 2 fine building lots just off Barrett and 8th Sts., only $1200 for the pair, also 2 fine lots on Chanslor Ave. cheap for cash.

CONN BROTHERS
253 Sixth Street
PHONE RICH. 637

LESTER & BROWN
For Sale

$6,000—½ cash, bal. $500 per year, at 6%. 9 acres good soil, sediment formation. 5 acres in pears and apples. Bal. in grain. New 4 room bungalow.

$4,900—7 room house, 37½ lot and driveway. Barrett ave.

$5000—7½ acres Almonds, bearing, and a family orchard. Good 4 room house, fine well, one mile from Concord.

$1,200—2 lots on 11th st. near Roosevelt.

$850—1½ lots 37. On sixth near Penn. ave.

$300—1 lot just off Penn. ave. on 8th st. car line.

$4,000—5 room house, lot and half on 11th st.

$2,250— 3 27 ft. lots on cor. Fine building site.

We can arrange terms to suit on any of the above.

LESTER AND BROWN
311 10th St.

MUST SACRIFICE my equity on four room house, garage. A real bargain. Call 720 6th St. 3-11-3t

FOR QUICK SALE—I have lots 11 and 12 block 132; 21, 22 and 23, block 132. 5 lots in all $1050. ACT quick. My client needs money. Street work, sewer, water, everything in. Right here in the old town. W. H. Sanford, 2221 Macdonald. Phone 927. 4-28-tf

FOR SALE—Point Richmond Bungalow five rooms and bath, entirely modern, only one and a half blocks from postoffice on Tunnel Avenue; extra big lot; a snap. Address box "C.A.D.," care the Record-Herald. 8-17-tf

FOR SALE—5 room modern bungalow, cement cellar and garage. Furnished or unfurnished. Phone Rich. 925-J. 11-9-tf

Wanted

HELP WANTED—Housekeeper for family of three. Address Box S. L. F., care of Record-Herald. 3-7-tf.

WANTED—Four good realty salesmen; will finance the right kind of men or women; now is the time to make money. New Richmond Land Co., 2221 Macdonald Ave. W. H. Sanford local agent. Telephone Richmond 927. 2-18-tf

HELP WANTED MALE—Two good live men or women who are influential to talk to friends about securities. Ten good friends worth $100. Address P. O. Box 1141, Richmond, Calif. 10-7-tf

For Rent

4 ROOM unfurnished cottage, modern conveniences, water paid Rent $22.50, apply 617 10th St. 3-11-3t

ROOM TO LET—Apply 600 Nevin Ave. 3-8-6t

FOR RENT—Furnished 5 room apartment, 432 8th street, telephone 946. 3-7-tf.

STORE FOR RENT—Also three room furnished apartments. Apply manager, Alta Apartments, 276 Fourth Street. 2-23-tf

FOR RENT—Furnished and unfurnished apartments. The Richmond Co., 23d and Macdonald Ave. Telephone Rich. 444 or 753. 12-6-tf

FOR RENT—Garage at 26 Standard Ave.; will accommodate about 40 cars; will make good storage room or warehouse; rent reasonable. Apply of H. G. Stidham, 163 Washington avenue, Point Richmond. 2-10-tf

CLEANERS and Dyers—

NOTICE—The Reliable Cleaners' special get-acquainted prices for March. Ladies and Gents suits cleaned and pressed $1.25, dyeing $4.50. All work guaranteed Prompt delivery. 117 Macdonald ave. Phone 1160 J. 3-9-15t

HAVE your suit cleaned and pressed at Blacks, 10th and Macdonald avenue. Phone 723. We call and deliver. Prompt service and good work.

"Let MAYER DO IT" If you want your old suit made like new ring up phone 425. Cleaning, Men's Repairing or Pressing. Work called for and delivered. Mayer's American Cleaning Works, 1116 Macdonald Ave

News items always welcomed by the Record-Herald. Call Richmond 70 any time, day or night.

PHONE FOR APPOINTMENT
Anglo-Danish Baths
FOR RHEUMATISM
Electric, Tub and Cabinet Baths
MASSAGE AND ELECTRICAL TREATMENTS
Phone Kearney 4287—68 Post St San Francisco

The C. O. D.
CLEANERS AND DYERS
of
Ladies' and Gents' Fine Garments
Hats Cleaned and Blocked a Specialty. There is nothing in our line impossible.
Try us for good work and quick Service
Main office, 11 Park Place. Phone Richmond 683. We call and Deliver.

The Richmond & San Rafael Ferry & Transportation Co.

Phones:
San Francisco, Market 580
San Quentin, San Rafael 536-J
Richmond, Richmond 431

WINTER SCHEDULE
EFFECTIVE OCTOBER 31, 1921
*(Sunday and Holidays Only)

Lv. Richmond	Lv. San Quentin
7:00 a. m.	7:45 a. m.
8:30 a. m.	9:15 a. m.
10:00 a. m.	10:45 a. m.
11:30 a. m.	12:15 p. m.
1:00 p. m.	1:45 p. m.
2:30 p. m.	3:15 p. m.
4:00 p. m.	4:45 p. m.
5:30 p. m.	6:15 p. m.
7:00 p. m.	7:30 p. m.
*8:30 p. m.	*9:15 p. m.

Miscellaneous

EXPERT KODAK FINISHING—Parker Studio, 225 12th St. 3-1-tf

FURNITURE—Repairing and refinishing. O. E. LONG, 333 22nd St. Phone 881-J.

$10.00 to $50.00 QUICKLY
To the Man Who Works
Rates lowest, no security, best and most private terms. What national banks do for big business, we do for the man or woman who works.
D. D. DRAKE
807 Macdonald Avenue Room 1

Sewing Machines
All Makes Sold, Rented, Repaired
Old machines exchanged; easy terms on new machines.
Phone Richmond 930
422 Macdonald Ave. Richmond

MATTRESS
Renovating—Repairing
Save 25 per cent on new lines of Mattresses, Springs and Couches
RICHMOND MATTRESS CO.
184 10th St. Phone 1571.

RICHMOND CONSERVATORY OF MUSIC
Telephone Richmond 1152-J
Saturday July 9th, Enlarged Lessons will be resumed on teeaching staff. Specialty. Students trained for the profession
306 Macdonald avenue
Prin. Aurora Thompson, A. G. S
Prin. Aurora Thompson, A. G. S. K.
as teachers or performers.
Diplomas awarded.

Wilson & Kratzer
Mortuary Chapel
BISSELL AVENUE AT SEVENTH

AN IDEAL FUNERAL HOME
Lady Attendant
Ambulance used exclusively for sick and injured.
TELEPHONE RICHMOND 1-1-3

THESE PAINTERS CARRY LIABILITY INSURANCE
KEB KNOTT
SHERWIN-WILLIAMS PAINTS
STAINS AND VARNISHES
All Grades of Wall Paper
Painting and Paper-Hanging
319 North Seventh street
All Work Guaranteed

Professional Cards

DR. J. B. SPALDING
Physician and Surgeon
DR. CLARA SPALDING
Women and Children
Telephone Richmond 29
Office 803 Macdonald Ave. Berry Bldg.

H. H. TURLEY
Promoter of Public Improvements
EXPERT ACCOUNTANT
629 Macdonald Ave., Phone Rich. 457

W. W. FRASER, M. D.
Homeopathic Physician & Surgeon
Office 707 Macdonald, Pillow Bld.
Phone 139-W

GROVER E. MILNES
Notary Public
1030 Macdonald Ave.
Office Phone 70
Residence Phone 763

J. E. RODGERS
Attorney at Law
Martinez - - California

Phones — Office 429; Res 852
BERT CURRY
UNDERTAKER and EMBALMER
Ambulance Service
332-336 11th St., Near Macdonald
RICHMOND, CALIF.

VIAVI—THE WAY TO HEALTH
Mrs. May I. Jaffa, Manager
Phone Fruitvale 2297-J
Office: Room 10, Berry Bldg.
Hours: Wednesdays, 1:30 to 4 P. M.

NOTARY PUBLIC
I make and acknowledge all kinds of legal papers; deeds, mortgages, contracts, leases etc. Houses to rent, fire insurance.
H. G. STIDHAM
163 Washington Ave.
Office phone 868 Res. phone 320

WATKINS SUPREME PRODUCTS
From Laboratory to Consumer
Coffee, 40c lb.; Vanilla, 50c
Lemon, 55c Pepper, 60c lb.;
Highest Grade Toilet Soaps, Face Powder and Creams.
H. A. STAHL
2317 Garvin Ave., Phone 1397-J

P. F. FLOOD
Painting Paperhanging
Tinting Decorating
Paints, Oils and Wall Paper
Estimates Furnished
240 Seventh St. Richmond, Cal.
Telephone Richmond 554

FRATERNAL CARDS

SONS OF ST. GEORGE—Gladstone Lodge, No. 531. Meets first and third Tuesdays at Moose Hall at 8 o'clock p. m. B. Banner, secy.; R. F. D. Box 147, Richmond. Fred Powell, pres.

WOODMEN OF THE WORLD—Log Cabin Camp No. 537 meets every Monday in W. O. W. Hall, 707 Macdonald avenue. Counsul Commander, J. L. Williamson, Clerk, H. L. Springer, 101 Ohio Ave.

CAMP ADMIRAL DEWEY. No. 46—United Spanish War Veterans, meets 1st and 3rd Fridays of each month at City Hall. Visiting comrades cordially welcomed. C. H. Kinsey, commander, W. A. Vickery, adjutant, 144 16th St.

GOLDEN GATE COUNCIL No. 3 Jr. O. U. A. M.; meets Wednesday nights at the small hall in Pythian Castle. O. H. Benne, Recording Secretary, P. O. Box 1131, Richmond, Calif.

NATIVE SONS.—Richmond Parlor No. 217, N. S. G. W.—Meets every Thursday evening in Pulse hall, Sixth St. and Macdonald Ave. R. E. Coffey, Pres.; R.H.Cunningham Sec., 520 Ohio Street.

KNIGHTS OF PYTHIAS, Richmond Lodge No. 13, meets every Friday night at K. of P. Hall, Fifth St., near Macdonald. Visitors always welcome. E. S. Gregory, C. C.; F. G. Blackhart, K. of R. & S.

FRATERNAL BROTHERHOOD
Richmond Lodge No. 217 will meet hereafter in Musicians' Hall every Monday night
MARGARET C. ROGERS,
Secretary.

Garages

Seventh Street
Garage and Machine Shop
332 Seventh St. ....
S. DIVERS, G. Orle
H. Penman, Props.
AUTO REPAIRING
Welding, Battery Recharging, Ignition Work, Towing Service
Full Line of Tires and Accessories
Open till 9 p. m.
Phone, Rich. 841

San Pablo Garage
Phone Richmond 658J
AUTHORIZED FORD AGENT
Parts and Service
M. G. MOITOZA
SAN PABLO

PIONEER GARAGE
10th and Ohio
WHERE GOOD WORKMANSHIP AND REASONABLE PRICES
Are At Your Service

STOMACH TROUBLE RELIEVED

Mrs. Murphy, a former resident of Oakland, treated with several doctors for stomach trouble and was in the hospital several weeks. Refused operation and on the recommendation of a friend she took our herb tea. A letter dated recently from San Pedro, Cal., reads: "I feel well now, I have not forgotten what you have done for me and never will. I have told all of my friends about it, and whenever I get sick again or don't feel just right, I will take your tea again."
(Signed) MRS. J. R. MURPHY.

Kong Wah Herb Co.
"Pure Herbs for all diseases"
2781 Telegraph ave., cor. 28th, Oakland, Calif.
Ph. Oak. 4886. Consultation Free

GIVE FONG WAN HERBS CREDIT FOR HIS LIFE

Willits, Cal., Nov. 14, 1921.

It affords me much pleasure to express my approval of the FONG WAN HERB CO. I suffered from liver and stomach for twenty years. After X-ray and other examinations medical physicians pronounced my case a surgical one. They declared that no treatment could reach the seat of my trouble. They said that the operation would consist of removing a duodenal ulcer, my appendix and gall bladder; also that there would have to be a pyloric operation.

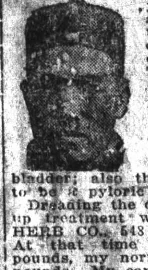

Dreading the operating table, I took up treatment with the FONG WAN HERB CO., 548 Eighth St., Oakland. At that time I weighed but 126 pounds, my normal weight being 170 pounds. My condition in general was very weak.

After three months' use of the Herbs, I went to work handling lumber ten hours each day. Have now held the job fourteen months and have not lost a day on account of my old trouble. It is the first time I have been able to go longer than three months in twenty years without being sick in bed. I feel that I can give the FONG WAN HERB TREATMENT credit for my life. My present weight is 160 pounds.

IRA P. BUTLER.

Fong Wan Herb Co.
The Most Reliable
Each individual case studied specially and tea prepared accordingly.
548 8th St., cor. Clay, Oakland.
Phone Oak. 3767. Consultation Free

Dr. Wong Him Herb Co, Inc.
Office Hours: 10 a.m to 12 m.—2 to 6 and 7 to 8 p.m.
1701 Webster St.—Oakland, Cal.
PHONE: Lakeside 429

Teeth as low as $7—Best Set $10. Best set, none better, no matter how much you pay, including your choice of base plate material (metal excepted). Guaranteed 10 years, $10.

MY EXTREMELY LOW PRICES

Teeth as low as..................	$7.00
Best Set of Teeth (either set)	$7.00
Gold Crowns (22 karat).........	$5.00
Bridge work (22 karat).........	$5.00
Porcelain Crowns	$4.00
Gold Fillings	$1.00 up
Gold Inlays..........................	$1.00 up
Synthetic Porcelain Fillings..	$1 up
Silver Fillings	50c up
Cement Fillings	50c up
Teeth extracted (painless).....	$1.00

No charge for Painless Extractions and Cleaning when other work is contracted for.

Old gold is valuable. I pay cash or allow you full value for it on dental work—NOT A DENTAL PARLOR; A PRIVATE high-class up-to-date, SANITARY dental office with sterilized instruments and gentlemanly operators whom you will not be ashamed to recommend to your friends.

EXAMINATION FREE
DR. W. P. MEYER
1530 San Pablo Avenue, Oakland
Phone Lakeside 1825
Hours 8:30 to 6—Sunday 9 to 12

15 YEARS IN OAKLAND
I do all your work personally.
I hire no operators.

Master Dentist
Prices back to Normal. A Glance at these Prices will convince you.

$15 set of teeth............	$ 7.50
$30 set of teeth	15.00
$50 set of teeth	25.00
$10 crown & bdge. wk. 22k.	4.00
$12.50 crown & bdge. wk. 22k rein	5.00
$5 gold fillings & inlays	$1.00 up
$2 silver & cement fillings	50c
Painless Extraction	$1.00

Extraction and filling free with other work. Lifetime Guarantee with all work. Examinations Free. Hours, 9 a. m. to 8 p. m. Sundays, 10 to 12 a. m. Phone Oakland, 7217.
1027 BROADWAY,
Corner 11th

For Sale
EASY TERMS

—One five-room brand new house, garage, room for two cars. House modern in every way, electric lights, bath, sewerage.

—One four-room new plastered house. Small payment down. Balance like rent.

—These houses will have to be seen to be appreciated. Call up W. H. SANFORD immediately. Office 2221 Macdonald avenue, Telephone Rich. 927, and take a look at these houses. Stop paying rent.

Dollars Spent With Our Advertisers Buy Good Goods Right

RICHMOND RECORD HERALD
A RICHMOND PAPER FOR RICHMOND PEOPLE

Our Morning Ads. Point the Way to Save Money Today

WEEKLY Development SECTION

RICHMOND'S DAILY PAY ROLL REACHES INCREDIBLE TOTAL OF AROUND $85,000

Did you know that the daily pay roll of Richmond is around $85,000?

You can just figure fifteen thousand dollars, minus, being dropped into the city's industrial till every day.

Assuming that the work day is eight hours, do you know that every 60 minutes Richmond's men who earn their bread in the sweat of their face make the community richer by nearly two thousand iron men?

That's a lot of money for a city twenty-two years young.

Richmond takes pride in the distinction that she is a city of workers.

With her pay days distributed throughout the month you may imagine what a lovely sound the tinkle of that cash makes in the ears of the workers and in the ears of the bankers who teach thrift every day in the year.

It is easy to understand why Contra Costa county leads the United States as having the greatest per capita purchasing power.

Furies, Passions Portrayed in Film at the Macdonald

A huge liner burning to the water's edge in mid-ocean, and then swallowed by the waves; a tropic hurricane which lashes a schooner and threatens its destruction; a mutiny at sea; a terrific fight between the master of a ship and a score of fear-crased Lascars and Kanakas; a tiny babe tossed on the waves supported by a bit of wreckage; a leap from a high cliff into the shark infested waters of the South Pacific—these are but a few of the outstanding features of "The Shark Master," the romance of the South Seas, in which Frank Mayo is to be seen at the Macdonald Theater today.

Frank Mayo has established a reputation for such speedy and vigorous drama that Universal is compelled to have stories written especially for this star—stories that are worthy of his skill as an actor and yet provided with the thrilling incidents the audience expects of him. "The Shark Master" was written by Fred LeRoy Granville and is based on a personal experience during his sojourn in the South Sea Islands. Granville, known as a globe trotter and director as well as author, personally produced the photodrama, and the result, judging from the reviews, is an exceptional picture that no theatre-goer can afford to miss.

The blind unreasoning love of a girl of white parentage reared as The Flame Flower by the South Sea natives, when she rescues from the sea a man of her own color; a strong man's terrific struggle between his heart and his conscience and the renunciation of the world in the face of duty are the high lights of this story of the far seas.

Frank Mayo has a somewhat different role in "The Shark Master," but one which permits him to exercise both his histrionic skill and his two-fisted ability. His leading lady is May Collins in the role of The Flame Flower, while other important roles are portrayed by Doris Deane, Herbert Fortier, "Smoke" Turner, Nick DeRuiz, Oliver Cross and Carl Silvera.

American Newsboys Quartet Head Bill at T.&D. Theater

The American Newsboys Quartet, four harmony and comedy singers, head the bill at the Richmond T. & D. Theater today, but what will perhaps be the feature, especially for the children, will be "Queen," the roller skating bear, claimed to be the world's most remarkably educated bear. By way of demonstrating her knowledge of modern devices she will drive an automobile down Macdonald avenue Sunday.

Morton & Kane are a comedy team who add much fun to the bill.

Lena Torini is a petite accordionist who will produce music never before heart on this instrument.

Garrison and Lee have a comedy singing and dancing act.

May McAvoy in "A Virginia Courtship," is the film feature of the program. There is always a halo of romance hovering about the South, and this romantic atmosphere is used to advantage in the picture production of that famous old stage hit of two decades, "A Virginia Courtship." The Vaudeville program with this film provide a show of unusual merit for today.

Mrs. H. W. Clear Luncheon Hostess

Mrs. H. W. Clear entertained a small group of friends Friday with luncheon at her home, 224 Seventeenth street. Fancy work and music occupied the afternoon. Among those present were Mesdames J. S. Wood, I. D. Kirkpatrick, C. I. Fauret, J. D. Paris and Miss Mabel Wood.

Galena Signal Oil Company to Begin Placing Dirt On Site

The Galena Signal Oil Company who plan the construction of a half million dollar plant for their refinery here will start tomorrow or Tuesday to put in 10,000 yards of dirt as a filler on their site.

Having already got a permit to build the first unit of their plant, at a cost of $25,000; and it having been announced that one of their heads is soon to arrive from Franklin, Pennsylvania, where the parent plant is located, the oil industry is taking on new interest in Richmond.

RICE GROWING FOR CONCORD

CONCORD, March 11.—Thousands of acres of land in the district around Saxon station on the lines of the San Francisco and Sacramento railroad, will be devoted to the culture of rice, if the experiment to be made this year by W. D. Timms, Concord rancher, proves a success. Timms has secured 40 acres of land at Saxon and completed arrangements with the owner to sink a series of wells on the property. A pump he has himself devised, will reduce the expense of providing water for the growing grain. Timms' pump consists of a number of units connected in series and all operated by a single electric motor, the pumps being driven by surface shafting.

Timms will be ready to sow his seed this April, after which the new pump system will flood the tract with water to the depth of from two to four inches, to remain until the seed has been germinated. It will then be drained and allowed to remain dry until after rooting, when the pumps will again be called into play and the land will remain submerged until the grain has matured. After a second draining the land will become dry enough to run over with a harvester and the crops gathered.

Farmers of a large portion of the district in the vicinity where the experiment is to be made are waiting impatiently the result of Timm's efforts, and upon this will depend the fate of another great agricultural industry. It is believed that the land is especially adapted to the cultivation of rice, though this is to be the first really large experiment to be made along these lines.

MISS EMILY NEUKOMB IN MARTINEZ FOR WEEK-END

Miss Emily Neukomb went to Martinez yesterday to spend the week-end with her home folks.

FAIR WEATHER MEANS FAST WORK FOR BIG DREDGER HERE

With fair weather imminent and with the giant United States dredger scheduled to start operations in the harbor on March 15, Harbor Manager Jackson H. Misner expects to have his days filled with work.

The work of completing the so-called annex to the big warehouse here seems to be almost a man's size joz, but Misner is ready to take on anything that means expansion of Richmond's port facilities.

The dredger will prove an interesting object to Richmond folks, as it is said to be the largest one that has ever functioned in the waters of the Bay region.

The inner harbor work program is scheduled to consume about fifteen days, and after April 1 the dredger will commence operations outside.

20th Century Class Breakfast Today

Installation of officers will take place at the annual breakfast of the Twentieth Century Class to be held on Sunday, March 12, at 8:30 a. m. The officers to be installed are as follows: George Clark, president; Beth Woodford, vice-president; Florence Clark, secretary and treasurer, and Dorris Lincoln, membership chairman.

The officers retiring are: John Curnow, retiring president; Edna Loher, retiring vice-president; and Irene Loher, retiring membership chairman.

All members are invited to attend the breakfast, which is being arranged by a committee headed by Archie Iveagn.

T. F. B. Will Give Whist on Monday

The Fraternal Brotherhood will give a benefit whist party on Monday evening at Musicians' hall. Eight prizes and a door prize will be awarded. Mrs. Julia Maskal is in charge of the arrangements. She will be assisted by Mrs. Arthur B. Cole.

W. T. HELMS ATTENDS BOARD MEETING AT MARTINEZ

Superintendent of Schools W. T. Helms went to Martinez yesterday and attended the meeting of the County Board of Education.

City Falling in Line To Put Over Own Your Home Campaign

"Own your own home."

Acquire California dirt which will be almost as priceless as radium.

Shake off the Old Man of the Sea, known to modern people as the landlord.

Quit paying rent.

These admonitions and a lot more to the same effect will be preached in Richmond during the campaign which is being locally inaugurated upon the initiative of the Richmond Real Estate Board.

Already the Contra Costa Builders' Exchange have given hearty ratification to the movement, and other civic and business organizations of the city are expected to fall in line without delay.

The realtors and the builders are taking the proposition seriously, and are shaping up affairs here so as to conform to the state-wide program which will be launched from San Francisco on March 19 by the California Real Estate Association.

Home Building Is Given Impetus

While building activities in Richmond are not at the ante-bellum peak plane, at the same time there is evidence all around of houses being erected to care for the numerous people hereabouts who are taking seriously the "own your home campaign."

City Building Inspector Lambert Wierda announces permits issued Saturday to J. I. Esola for a cottage in Fifth street, between Nevin and Barrett avenues, to cost $3500. Norman E. Anderson is the contractor. To Florence Hudson for removing, repairing and plastering a house in Tenth street, between Bissell and Barrett, at a cost of $3150. Carl Overaa is the contractor.

Freight Cut and Gas Is Cheaper

Recent reduction in freight rates between Richmond and Martinez was responsible Friday for a cut of one half cent on Red Crown gasoline, product of the Standard Oil Company, sending the retail price to 22½ cents per gallon. Pearl Oil also dropped one half cent per gallon. Announcement of the reduction was made by G. C. Middelton, representative of the Standard Oil Company at Martinez.

News items always welcomed by the Record-Herald. Call Richmond 70 any time, day or night.

Around Our Town

Topeka Elk Visitor

F. H. Jenness, of Topeka, Kan., was a visitor at the Elks' Club this week.

Harvey's Transfer for country moving. 3-8-1mo.

Geraldine Youd, Chiropractor, 608 Macdonald. Phone Rich. 549. 2-3-tf

Art Alstrom Busy Man

Editor A. A. Alstrom, of the Elks' Messenger, is as busy as a telegraph editor on the Sun during war times. He is assembling some good "copy" for the next issue.

Phone 982 — Poultry supplies and remedies. Agents Coulson Petaluma Poultry Foods—Hay, Grain, Wood and Coal. Sunset Feed Co., 1316 Macdonald Ave.

When you think of Fords, think of Corey's. 12-14-1mo

After the show drop in at the De Luxe, 1100 Macdonald avenue for a delicious milk shake, dish of National ice cream or high grade candies.

Ethel Barrymore Pleases Max

Ethel Barrymore made a distinct hit with Max Sheahan, popular stewart at the Elks Club yesterday. She has histrionic talent of high degree, according to Sheahan.

If any resident of Richmond knows of families in distress or need kindly report same to the Societies handling relief. Phone Richmond 1430 or Richmond 335. 1.25tf

A. C. Schweitzer, Chiropractor, painless adjustments. 735 Macdonald avenue. 11-14-tf

Mrs. Stambach Gives Luncheon

Mrs. F. C. Stambach entertained with a delightful luncheon at her apartment, 514 Twelfth street, Thursday in honor of Mrs. W. H. Sanford and Mrs. J. H. Chandler. Vocal solos by Mrs. Carter Johnston and piano selections by Miss Azalea Sanford were rendered. Those attending were Mesdames W. H. Sanford, J. H. Sanford, J. H. Chandler, Carter Johnson, Hutt Brown, W. F. Downing, F. B. Kurtz, Kell Jenkins, George Rock and Miss Azalea Sanford.

Pythian Sisters Plan Card Party

Plans for a card party to be held on Saturday evening, March 18 were formulated at the meeting of Contra Costa Temple, No. 113, of Pythian Sisters last night in Pythian Castle. The committee that will arrange for the affair consists of Mrs. Grace Cole, chairman; Mrs. C. F. Michel and Mrs. Evelyn Uillerat.

It was also planned to hold an all-day sewing party on next Thursday at the home of Mrs. C. F. Michel, 541 Fourth street.

El Dorado Pioneers To Erect Memorial

The pioneers of El Dorado county in all parts of the state are raising money to erect a memorial to the memory of the late pilgrim preacher of that county, Rev. C. C. Pierce.

All contributions should be sent to the Mountain Democrat at Placerville, and the money will be turned over to the proper custodian.

There are a number of pioneers of El Dorado county in Richmond, and among them is W. M. Richardson, and he urges that every El Doradoan send in their mite.

Opening of Forty-Seventh Traffic Aid

City Engineer H. D. Chapman has completed the plans and specifications for the improvement of the Fourth street grade across the Santa Fe tracks, and for the improvement of Forty-seventh street.

These plans will be submitted to the City Council Monday night.

Twenty foot asphaltic concrete four inches thick will be used to pave Forty-seventh. The improvement and opening of this thoroughfare will mean a great deal to the vehicular traffic of Richmond, affording an important and needed artery.

Tickets Selling Fast For Dance

Tickets are selling fast for the big dance to be given by the Y. M. I. and Y. L. I. on Saturday evening, March 18, at East Shore Park. Shaw's celebrated orchestra has been secured to furnish the music for the dancers. There will be a general admission prce of fifty cents. The ball is being arranged by a committee composed of J. Fitzgerald, chairman; J. Hounsell, H. Bill, Alice O'Brien, J. Silva and Mrs. Herbert Bill.

Men of St. Edmund's Will Have Dinner

The men of St. Edmund's Protestant Episcopal church will be served a dinner on Easter Monday, April 17, by the ladies of the guild. The dinner will be served in the parish hall at 6:30 in the evening, and will be followed by an interesting program.

Fourth St. Garage
331 Fourth Street

Storage by day, night, week or month. General auto repairing, reboring and general machine work—Oxy-acetylene welding.

Generators overhauled and repaired, ignition and general electrical work. Special prices on Ford work—Towing service—All work guaranteed—tires, tubes and accessories.

Mr. Auto Owner see us for prices

A. L. PEARSON, Prop.
PHONE RICH. 908.

Instructive and Amusing
The Package 50c

BOYS' WASH SUITS
50c up to $3.50

3 lb. Cottonbat, Comfort size
$1.00

The Fair
C. C. OLNEY
... Macdonald Avenue. Phone Richmond 811

ART SHOWN BY ARCHITECTURAL LEAGUE

Many works of art are on display at the opening exhibition of the Architectural League in New York. Among them are a garden figure by S. F. Bilotti and "Victory," for the Brownsville Memorial, by Charles C. Rumsey, one of the most famed of American sculptors and a son-in-law of the late E. H. Harriman, railroad king. The "Victory" statue is of vari-colored marble, of which a plaster cast was made for the exhibition.

Garden Figure

CHANGE OF OWNERSHIP

Richmond Furniture Company
523 Macdonald Ave.

Having finished an inventory the new management has found merchandise throughout the store that must be turned into money.

Commencing Mon., Mar. 13

we will put on sale a variety of merchandise from ¼ to ½ off former prices.

Drapery Fabrics, Lace Curtain Materials, Trunks, Grips, Suit Cases, Odd Chairs, Crockery, Remnants Linoleum, Odd Rugs.

HERBERT D. BAKER
House Mover

Frame House Moving and Raising, Brick Shoreing, Raise Smoke Stacks, Trusses and Girders—Move Heavy Machinery.
ALL WORK GUARANTEED

156 S. 14th St.
Phone Richmond 52
Richmond